THE MARION WEEKLY STAR.

VOL IV NO 1 | MARION, OHIO, SATURDAY, JUNE 16, 1888 | PRICE 5 CENTS

MARCHING BY THOUSANDS

A MONSTER PARADE BY THE KNIGHTS OF PYTHIAS

Over Fifty Thousand Men Take Part in the Procession Whom Nearly Four Thousand Were Knights—The Line Viewed by Over Two Hundred Thousand People

CINCINNATI Jun 14—The biennial parade of the Knights of Pythias in Cincinnati yesterday afternoon was a brilliant martial pageant Cincinnati has seen some big parades in the past and hopes to see some in the future but the parade of the knights of Pythias was one of the most brilliant displays of late years There has been no small display on the streets of Cincinnati and it is record that the plaudits that were showered upon the marching knights yesterday In fact to say that the procession was a success is a statement that will be confirmed by every one of the great throng that lined the streets during the route of the procession

All nature seemed to favor the parade from early morning until sunset not a cloud crossed the zone of the brilliant sky The temperature was as fine as Sargasso The sun was warm for early summer but not too warm A soft breeze blew steadily all day over the hills from the east and tempered the rays of the June sun While in the dense crowd that filled the sidewalks and packed about corners and cramped the public squares the temperature was very warm, still on the streets that were protected from the direct rays of the sun the knights found cooling breezes and fresh living air

There was a military promptitude in the starting of the great procession that was refreshing It is not often that such a large body of men in line of march can be started with the precision that characterized yesterday's parade Especial credit for the organization of the military branch of the division must be accorded Adjutant General Critchell the military commander of the division and his staff The parade was under the direction of Grand Marshal Colonel Thomas J Gallagher and his brilliant staff of aids

The line of march was through the principal streets of the city and was about five miles in length The formation was from Fifth street to Central avenue and the other great thoroughfares were thronged from noon until 4 P M At the corners where the parade turned there was an absolutely impassable crowd People were crowded together as closely as could be The crowd was a typical Cincinnati one though a most good natured and sympathetic The police had little trouble in clearing the line of march

The only point at which the crowd was dense enough to create delay was on the wide asphalted square on Fifth street in front of the big white government building Here was erected the grand reviewing stand It was therefore a point of attraction for the people rather special that some marvelous military evolutions would be executed by the crack drill companies as they passed the grand stand When the police arrived at the head of the procession the square was completely filled with people They gave way however slowly before the head of the marching column and took their natural good humredly

THE SUPREME LODGE

Proceedings of the Second Day and Appointment of Committees

CINCINNATI June 14—The supreme lodge Knights of Pythias resumed its session at the Scottish Rite cathedral at 9 o'clock This call roughly created the center of interest in the day's session When the first name to the up the press word it was found that three members from Pennsylvania were without it They were the representatives of the faction in Pennsylvania that has raised the standard of revolt against the authority of the supreme lodge These members objected to returning and a stormy discussion arose which finally resulted in the exclusion of Pennsylvania from any representation in the supreme lodge until further action had been taken by it

After some discussion it was decided to have the whole Pennsylvania question to a commission of seven four of whom were to be selected by the supreme vice chancellor and three by the supreme lodge

The whole republic in Pennsylvania can be stated in a few word The grand lodge of Pennsylvania adopted a constitution of its own which it refused to allow the supreme lodge to revise or annul This was such a flagrant act of disloyalty that the supreme chancellor had no other alternative than to suspend it This left the subordinate lodge of the state in a divisional condition and a provisional grand lodge was instituted

In his report Supreme Chancellor Dodge has made the following recommendations

First—That the Royal grand lodge be recognized as the grand lodge of Pennsylvania Knights of Pythias under the jurisdiction of the supreme lodge of Knights of Pythias of the world

Second—That the duly accredited supreme [illegible] be at once admitted into session, and be the only legal representatives of the grand lodge Knights of Pythias, of Pennsylvania

Third—That the subject be at once acted upon, so that the loyal grand lodge may at the earliest possible moment be represented

It is probable that all of these suggestions of the supreme chancellor will be accepted by the supreme lodge The action of the supreme lodge in suspending the Grand lodge of Pennsylvania and in forming the provisional grand lodge is generally indorsed by the Castle Knights The committee of seven to whom the Pennsylvania matter was referred consists of G H Morrison of Nevada Past Supreme Chancellor Van Valkenburg of Iowa L A Graham of Alabama W B Gale of Massachusetts J S Shropshire S B Oyler and C B Shaw

The committee will sit during the sessions of the supreme lodge and this trouble some matter is disposed of, which will not be for several days

A great many petitions, memorials and resolutions were read and referred to committees Among them were a huge batch of memorials from several grand lodges Florida sending in the longest one petitioning for the establishment of a Pythian bank They were referred to the committee on the state of the order Recommendations as to improvement in the amphibitheatre changes the endowment and uniform ranks and provision of the Ritual were also heard and referred

Omaha and Indianapolis each presented a memorial asking to be selected as the place for holding the next biennial conclave, backed by lengthy petitions from leading citizens

The resolution providing for the erection of a Pythian temple at Washington as permanent headquarters was adopted

The various committees were named as follows State of the order—Morrison of Nevada Ogler of Indiana Drecker of Maryland Soule of Connecticut and Hamilton of Iowa

Laws and Supervision—Gale of Massachusetts Baer of Texas Graham of Alabama Snow of Tennessee and Rutledge of Missouri

Finance—Payton, of Rhode Island Blackwell of Kentucky Ritchie of Ohio Steadman, of Alabama and Tafts of Arkansas

Appeals and Grievances—Shropshire of Nebraska Downing, of Nevada Pace of Arkansas Brandt of Georgia and Abraham, of Virginia

Written Work—Chute of Maine Smith of Massachusetts Hale of Arizona and Miller, of New Jersey

Unwritten Work—Zimmerman, of New York Morton, of Tennessee Robb of Iowa Blackmar, of California and Patrick of South Carolina

Endowment Rank—Finney of Wisconsin, Whitehead of Minnesota, Lovell of Michigan, Holland of Kansas and Lockwell, of the District of Columbia

Uniform Rank—Thayer, of Virginia Hilton of Iowa Burns of Ohio, Shanley of West Virginia, and Barkwell, of Wyoming Territory

Credentials and Returns—Mustard of South Carolina, Simmons of Delaware, Chapman, of Ontario Winthouse, of Maryland and Buchanan of Oregon

Mileage—Lynn of Kansas, Cowen of Florida Bigelow, of Washington Territory Chaplin, of Wyoming, territory and Woodson Province of Montreal

Printing—Lawton of Rhode Island, Bontz of North Carolina Copeland of Nebraska and Timms of Indiana

Dispensations and Charters—Rose of Illinois Long, of New Jersey Morris of Colorado Westcott of Dakota, and Goodhart of District of Columbia

Rules—Dutherton of Montana Bell of Colorado, Pinkham of New Hampshire Hoyt of New Mexico and Berry, of Connecticut

The conclave adjourned at noon

THE BIG FOUR TRAIN ROBBERS

A Sensation Rumor That One of Them Was Killed

CINCINNATI, June 14—A sensational report relative to the Delta train robbery comes from Dayton Michael Madden, aged twenty four years, a boiler maker is suspected of being one of the robbers Madden left for Cincinnati last Thursday night Monday his friends received an anonymous telegram which was sent from Cincinnati which stated that he had been killed Friday night, and that his body was in Illinois The theory associated with the report is that Madden was the man knocked off the engine and that his companions got him on board of some train and escaped to Illinois, where he died

Four strangers appeared in Boone county Kentucky, Tuesday and were suspected of being the Delta train robbers Two were arrested and two escaped but were pursued by a posse of men The strangers did not give a very straight account of themselves and said they never rode on freight trains The marshal of the particular spot in Boone county in which they were arrested is here and thinks he has the right parties The police are dubious, but will investigate

Successful But Daring Robbery

ALBANY N Y, June 14—The facts have just been made public of a most daring robbery which was committed in the postoffice in this city on April 26, last. The assistant postmaster, Mr McMurdy and a clerk were in the office at the time The clerk was called to another part of the building Two young men drew McMurdy into conversation They said a lady at the door wished to speak to him He went to the door and one of the men said the lady had gone up stairs While the man kept Mr McMurdy out of range of the vault his accomplice entered it through a side door and secured $4 526 worth of stamps and $20 in pennies The robbery was discovered few minutes later, but up to this date no trace of the burglars has been found by the authorities engaged in hunting them down

Will Have to Pay for the Explosion

ROCHESTER N Y, June 14—The jury in the case of Mrs Ann Lee against the Vacuum Oil company, has awarded the plaintiff a verdict of $2 500 Mrs Lee's husband was killed in the Naptha explosion of December 21 There are over twenty cases of a like nature to be tried against the company

GATHERING AT CHICAGO.

PROMINENT REPUBLICANS READY FOR THE NATIONAL CONVENTION

Sherman Jones Denies the Utes Sensational Rumors and Says That Blaine Is Not a Candidate—Other Republicans Interviewed About Candidates

CHICAGO June 14—Prominent Republicans are already arriving in the city preparatory to the meeting of the National convention next week Among those already here is Hon B F Jones of Pittsburg chairman of the National committee Hon John C New, of Indianapolis Manit Halstead of Cincinnati and Chauncey I Filley of St Louis

Chairman Jone when asked regarding the correctness of a Pittsburg dispatch stating that he had in his possession a third letter from James G Blaine positively declining the nomination said "It is absolutely false and manufactured out of whole cloth I have had no communication with Mr Blaine, nor have I received any letter from him since that dated at Florence since then I know of no letter that was sent here by him regarding the nomination except as I may have heard of or read about such a thing I can't see what object there can be in publishing such stuff Mr Blaine is not a candidate, and his name will not be brought before the Republican convention as such Mr Blaine is a sincere man and a patriot He is honest in that all he said in his letter He is anxious that the Republican party should win He is not double dealing It is not within his way one thing and do another There is not the least shadow of truth in the dispatch not even the color of truth Had such a letter I would tell all the fact Mr Blaine has no use that he hates the convention to favor It is also true his friends have sufficient force of their own to vote for his best interests of the Republican party and the country"

Inasmuch as Ohio delegation was solid for Sherman "Although" said Mr Halstead "there may be some event which, if serious enough to make it necessary for Sherman to withdraw, would release the delegation from its instructions to vote for Sherman"

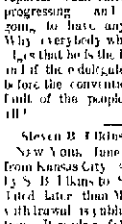

MURAT HALSTEAD

Mr Halstead said that he did not think Blaine's name would be presented to the convention and he firmly believed that Sherman would be nominated Sherman he says will come to the convention with 600 votes, and the rest will probably come to him after a few ballots The great objection to Gresham here is the fact that if he were nominated he would have to resign from the bench and give Cleveland an opportunity to put in a Democrat to preside over Illinois Indiana and Wisconsin

As for Mr Depew, Mr Halstead doubts if he can carry the New York delegation as from Platt of that state is for Alger and besides that Senator Hiscock has a room of his own Blaine is really the man the New Yorkers want but he was emphatically insecure in both his letter and it is only those who don't know him that are shouting for him

Mr Halstead does not believe that either the Prohibitionists or Labor party will cut much of a figure in the campaign and does not think that Henry George can deliver the labor vote in New York to the Democracy

Asked if he thought the Republican party had good prospects for success, he replied:

"Yes as when the records of the present administration are written up they will show the country that the Cleveland episode in the Democratic ranks has been wound up and a Republican president put in the White House"

Speaking to reporters, Hon John C New, of Indianapolis said Indiana is pretty hardly and pugnaciously for Harrison We intend to vote for him first last and all the time We have no second choice neither have we any other candidate and not only will we have the solid support of Indiana from start to finish, but we expect to get enough votes for him from other states to nominate him

"Cannot Gresham get any votes from his native state?"

"Not one Indiana is for Harrison first last and all the time and supposing such a thing as this being him Gresham would not go to Cleveland"

"In whom then?"

"In no one; we have no second choice

Western Delegates En Route

SALT LAKE Utah June 14—The Californian and Nevada delegates arrived in this city yesterday morning and left at 9 o'clock last night The Texas delegation have agreed to vote as a unit, and will make their power felt in the convention They will try to get all the states and territories west of the Missouri river to band together on a common cause There is some talk of putting M W Estey, of Napa Cal, forward for permanent chairman, and some delegates go so far as to say that they will nominate him for vice president The majority of the delegates favor giving Indiana the second place on the ticket and quite a number incline toward Harrison Alger has some few friends The Illinois and Montana delegations all join the party at Ogden

The Tiger Roars

CHICAGO June 14—"We are going to nominate him of course" said ex Congressman Horr of Michigan to a United Press reporter when asked how Alger's boom was progressing and I don't believe we are going to have any trouble in doing it Why everybody who knows Alger and now him that he is the best man for the place and if the delegates don't get to him before the convention is over it will be the fault of the people from Michigan that's all"

Steven B Elkins Causes a Sensation

NEW YORK, June 14—The World's special from Kansas City says that a warrant for Stephen B Elkins to Sam Short of that city dated later than Mr Blaine's letter of withdrawal is published and causes a sensation It reads as follows

Blaine has certainly one of the delegates to Chicago He will be nominated He will be the next president

California Solid for Blaine

SAN FRANCISCO June 14—A dispatch from Wheatley, Wyoming, say that the California delegates to the Chicago convention held a meeting there and agreed to vote solidly for Blaine on the first ballot, unless they decide on a more available man after arriving in Chicago

HONORING THE DEAD

Four Monuments Dedicated on the 32d Anniversary of Gettysburg

GETTYSBURG Pa, June 14—At 9 o'clock the Sixth brigade veterans and friends marched from their headquarters to Culps hill to dedicate four of the monuments erected to the regiments of this command Gen Alexander Shaler in command of these troops in this battle dedicated an oration in the absence of Gen John Cochrane, who was detained by sickness giving his story of the battle from its foundation, especially dedicating their part in the engagement at Culps hill on the morning of July 2 1863, when Gen Johnson's Confederate troops were driven back Letters from Maj Gens Couch Newton Wright and McMahon were read The One Hundred and Twenty second New York monument of Barre granite, with a musket rock faced the base and Sixth corps badge on top, was dedicated first Maj Davis Cassitt and Col O V Tilney, of Syracuse, made an address

At the Twenty Third Pennsylvania of Philadelphia where the handsome statue of a Bucking Bronco was placed on a previously erected monument Rev Dr McKnight, of Gettysburg offered prayer and Col John F Glenn and William J Wray delivered addresses for the Eighty second Pennsylvania also of Philadelphia, a Quincy granite structure of beautiful proportions was dedicated Col John M Wathon of Pottsville, and Capt G W Waterhouse were the orators The Sixty fifth New York a well proportioned Westerly granite

23D PA VOLS.

shaft on which a figure will be placed, was given in charge of the Memorial association by Col John Oakey, of Brooklyn John M Krauth, secretary of the Battlefield Memorial association received the monuments for that body

The features of the evening were a reception and a grand complimentary ball and reception tendered by the Twenty third regiment veterans to the rest of the visitors and many citizens Capt Glenn in the capacity of conductor Music by Lee's band and an abundance of refreshments

FOREIGN NEWS

Summary of All Important Old World Happenings

LONDON June 14—Mr Parnell gave a dinner in London yesterday evening in honor of his colleagues lately in prison in Ireland Mr O'Brien was the chief absentee Mr Parnell proposed the health of his guests, who he said, with the help of their associates had broken the back of the coercion act Irishmen had not shrunk from coercion in the past and would not shrink now

Mr Balfour had treated the imprisoned Irish members of parliament better than ordinary offenders were treated He had not dared to inflict hard labor on commoners, although claiming that he had no respect for person This was cowardly on his part

Mr Dillon who responded, said that the Parnell Rescript was a fortunate thing in that it showed that while Irish Catholics were faithful church men, they would not take politics from Rome

Mr Parnell proposed a toast to America and Australia He said that America was solid on the side of the Irish

Rather Young to Be Engaged

LIE HAGUE June 14—Princess Wilhelmine heir to the throne of the Netherlands aged seven years, has been officially betrothed to Prince William Ernest duke of Saxe Weimar His mother, aged twelve The marriage will unite the duchy of Saxe Weimar and the kingdom of Holland

The Emperor's Condition

BERLIN, June 14—The general condition of the emperor is comparatively satisfactory He takes no solid food, however except through the tube His physicians express hope that his strength may be maintained for some days but are convinced that the final decline has set in

University Degrees

ROME, June 14—Degrees of various grades have been conferred by the University of Bologna upon Mommsen, the historian Huxley Herbert Spencer Pasteur James Russell Lowell, Roman Gladstone Max Muller Wm Mitchell Ajassiz and David Dudley Field

A Thousand Pilgrims Overdue

LONDON, June 14—A dispatch from Jeddah says that the German steamer Pera from Singapore, with 1 100 pilgrims on their way to Mecca on board is overdue at Jeddah, and it is supposed that she has been lost

A Deported Town

MINNEAPOLIS Minn June 14—The whole of the dry goods house of Shotwell Glorieux & Johnson has suspended payment The morning after the fire, Mr Shotwell, is in the east and the announcement of the trouble first came from him The other members of the firm refuse to say anything In fact no one having trouble with the labor organizations and the boycott had been declared

Fifteen People Injured at a Circus

ODELL Ill June 14—Shelby's circus and menagerie was wrecked by a whirlstorm here during the afternoon performance The tent was blown down and fifteen persons injured the most serious being Arthur Daye, skull fractured, and a girl named Hoke hip broken

NEWS FROM WASHINGTON

GREAT PREPARATIONS FOR THE JOURNEY TO CHICAGO

The Newspaper Men to Lead the Van Special Vestibule Trains Ready to Start Gen Sheridan Talking Boys—Soldiers Home in Kentucky—Other Items.

WASHINGTON June 14—Elaborate preparations are being made by public men in this vicinity, for attending the National Republican convention in Chicago The special train with the Washington newspaper correspondent's will leave here via the Pennsylvania railroad This train will be followed over the same route during Friday and Saturday by delegations from North and South Carolina and Virginia including the Mahone and Wise factions

The National Republican league and National Republican club of Washington and several private parties, composed of senators and representatives, have also arranged for special vestibule trains

Senate and House Proceedings

In the senate, Mr Sherman reported a concurrent resolution from the forego at fairy committee requesting the president to invite negotiations looking to arbitration with foreign governments in case of differences arising that can not be adjusted diplomatically Mr Hoar spoke on the fisheries treaty The Stewart resolution was then taken up and passed The district appropriation bill passed At 1 00 p m the senate adjourned

In the house, the labor bill was considered up to 5 p m when the house adjourned

General Sheridan's Condition

WASHINGTON June 14—Gen Sheridan's physicians have issued the following bulletin "Gen Sheridan has slept naturally during the night and during the forenoon his pulse has varied from 100 to 100 His respiration has been rather less laborer and more regular He has taken sufficient nourishment and has not been annoyed by cough

Soldiers Home in Kentucky

WASHINGTON June 14—Mr Blackburn has introduced a bill in the senate to appropriate $50,000 to be paid over to the executive board of the American National Benefit Association of Mexican war veterans, located in Kentucky, to be used for the establishment in Kentucky of the Soldiers' and Sailors Memorial university and home

His Name Is Dan

WASHINGTON June 14—The bill creating a department of labor has been signed by the president

GERMAN SINGERS

Meeting of the Twenty Fifth Annual Saengerfest at St Louis

ST LOUIS, June 14—The twenty fifth annual Saengerfest was inaugurated here The different societies, composing the Sangerbund arrived on the early morning trains and were at once marched to Central Turner hall, where the chief reception took place After short speeches of welcome by Chairman Schlueterberg of the citizen's committee the visitors were breakfasted in the same building

Shortly after 2 o'clock Grand Marshal C Hoffer gave the command for the parade consisting of eight divisions each headed by a brass band to move The streets on either side of the marching columns were crowded with spectators Nearly all the buildings along the route were gaily decorated, hundreds of portraits of the great composers, distributed among the folds of the entwined German and American flags being the predominant feature The day was proclaimed a holiday by the mayor and the whole city seems animated by a common enthusiasm

Soldiers Suspect Fire Origin

ALBUQUERQUE N M June 14—The Santa Fe passenger train bound eastward on previous to a few miles from Dorsey station, Monday night The train was suddenly stopped and eight masked men boarded the platform of the baggage car Two of the robbers crawled over the coal tender and ordered the engineer to stop the train The engineer complied, but during the parley the fireman jumped from the cab and made his way back to the station Informing the second section of the train on which were several detachments of United States troops going south The section came up and the robbers, realizing the motive of the fireman, escaped to the mountains

Big Fire in Indianapolis

INDIANAPOLIS, June 13—Fire last night destroyed the establishments of the Indianapolis Veneer company, D P Stone & Company, fancy cabinet ware, M J Osgood & Company lumber The loss and insurance are as follows Veneer Company loss $50,000, insurance $45,000, Stone & Company, loss $30 000 insurance $16,000 Osgood & Company loss $30 000, insurance $ 000

A Mad Dog On Its Travels

CHICAGO, June 14—A rabid cur created a great disturbance in the town of Lake last evening, and bit several men and children, besides a number of dogs and horses, before the police succeeded in killing him Two of the children bitten were terribly lacerated

For Fun

LITTLETON, Neb, June 14—Two young German ranchers, Hans Tidge and August Michaelson were boating here yesterday, when Michaelson, to frighten Tidge, who was unable to swim tipped the boat Both lost their balance, fell in and were drowned

Where the Cleveland Will Summer

NEWBURYPORT, Mass, June 14—The report comes from Marion that the old pal low house on the point opposite Marion harbor handle, is being refitted for occupancy by Mrs Cleveland this summer

Canned Beef Poisoning

AITKIN, Minn June 14—A family named Andrews and a border named Johnson, were found yesterday, by eating canned beef Mr Andrews is not expected to live

A Three Mile Sprint Race

WORCESTER Mass, June 14—Kennedy of Quincy Ill, beat Hustled of Portland, Me, in fifty eights in a three mile race time 4 minutes 7 1 2 seconds

BRIEF MENTION

News of the Day Condensed for the Busy Leaser

The doctors and druggists are in session at Columbus O

Edwin Warren murdered his wife at Norway Mich

The space at the Cincinnati centennial for government exhibits has been apportioned

Mr McLane, United States minister to France, will sail from New York Saturday for Havre

A special grand jury will take charge of the cases of Sunday law violators at Columbus O

An ineffectual attempt was made to rob a santa Fe passenger train near Dorsey Station, N M

Albert Tiller was fatally stabbed, near Zanesville, O during a quarrel about some horses

There is to be a raid on Chattanooga saloon keepers for permitting gambling in their saloons

A monument erected in memory of Stonewall Jackson, was dedicated at Charlottesville, Va

An orphan girl who was betrayed by her lover attempted to commit suicide at Richmond, Ind

Jesse Johnson tried to shoot A M Alexander during the progress of a trial at Indianapolis Ind

Bulchay Wright got twenty years in the penitentiary for murder in the second degree at Mound Holly, N J

Louis Blumlan, second hand clothing dealer, Minneapolis, Minn had two bullets in his head Family troubles

Protestants of the south condemn the proposed European immigration scheme as being a Catholic movement

The Rhode Island general assembly formally declared Jonathan Chase United States senator for six years from March 4 1889

Mary Burtha The confidence woman, and her alleged son, Willie, held in $4 000 each, in San Francisco for their latest job

The appellate court at Chicago decided in favor of the county records in the fight between that officer and the abstract firms of that city

The negroes in the Chickasaw nation are making elaborate preparations for a general exodus to Oklahoma, where they contemplate farming

Constable Smith and wife of Toronto arrested on the murder, last August, of Joseph Priestman, by agents at Toronto for the Northwestern Masonic Aid association

Nineteen persons were poisoned at Kasota, Minn, from eating cheese Many of the victims became insensible after suffering pains, but with good treatment will recover

A young man named Mosher, Groton N Y was working on an old gun barrel when the weapon was discharged, striking Moshier's sister in the neck, killing her instantly

Richard T Quashy, a brakeman, who plaintiff, $50 000 damages for injuries sustained in 1885, settled his suit against the Pittsburg & Wayne & Chicago railroad at Youngstown O for $ 500

The postoffice department is ready to consider the claims of postmasters who have robbed of loss of postal funds by fire, burglary or in transit, or by unavoidable casualty since March 17, 1887

BASE BALL—Cincinnati 11, Kansas City 5 St Louis 8, Louisville 2 Athletic 6, Brooklyn 8, Washington 4, Pittsburg 0 Detroit 8, New York 6, Philadelphia 10, Indianapolis 5

A clay bank in a brick yard caved in at Menominee, Mich Seven men were buried beneath Two brothers named Jansen were taken out dead, and terribly mangled Ole Holte and Ole Hooker ran only hundred feet when Knut Knutson ran barnstorming Swedish band legs or arms broken and internal injuries

Soldiers Suspect Fire Origin

ALBUQUERQUE N M June 14—The Santa Fe passenger train bound eastward on previous to a few miles from Dorsey station, Monday night The train was suddenly stopped and eight masked men boarded the platform of the baggage car Two of the robbers crawled over the coal tender and ordered the engineer to stop the train The engineer complied, but during the parley the fireman jumped from the cab and made his way back to the station Informing the second section of the train on which were several detachments of United States troops going south The section came up and the robbers, realizing the motive of the fireman, escaped to the mountains

Big Fire in Indianapolis

INDIANAPOLIS, June 13—Fire last night destroyed the establishments of the Indianapolis Veneer company, D P Stone & Company, fancy cabinet ware, M J Osgood & Company lumber The loss and insurance are as follows Veneer Company loss $50, 000, insurance $45,000, Stone & Company, loss $30 000 insurance $16,000 Osgood & Company loss $30 000, insurance $ 000

A Mad Dog On Its Travels

CHICAGO, June 14—A rabid cur created a great disturbance in the town of Lake last evening, and bit several men and children, besides a number of dogs and horses, before the police succeeded in killing him Two of the children bitten were terribly lacerated

For Fun

LITTLETON, Neb, June 14—Two young German ranchers, Hans Tidge and August Michaelson were boating here yesterday, when Michaelson, to frighten Tidge, who was unable to swim tipped the boat Both lost their balance, fell in and were drowned

Where the Cleveland Will Summer

NEWBURYPORT, Mass, June 14—The report comes from Marion that the old pallow house on the point opposite Marion harbor handle, is being refitted for occupancy by Mrs Cleveland this summer

Canned Beef Poisoning

AITKIN, Minn June 14—A family named Andrews and a border named Johnson, were found yesterday, by eating canned beef Mr Andrews is not expected to live

A Three Mile Sprint Race

WORCESTER Mass, June 14—Kennedy of Quincy Ill, beat Hustled of Portland, Me, in fifty eights in a three mile race time 4 minutes 7 1 2 seconds

FULL WEIGHT PURE

DR PRICE'S CREAM BAKING POWDER

MOST PERFECT MADE

Recognized excellence pronounced by all boards of chemists and analysts of the country It is used by the United States Government Endorsed by the heads of the Departments at Washington by the Universities of Michigan Wisconsin Illinois and Minnesota and other eminent authorities

PRICE BAKING POWDER CO

New York Chicago St Louis

Heavy Storm in Nebraska

OMAHA Neb June 14—The reports from interior towns in Nebraska show the wind and lightning to have been very severe At Indiana the farm house of James Gillespie was struck by bolt with Mr and Mrs Gillespie and their two months old babe The babe lay between its parents and was killed by the shock, though its father was unharmed At Weyauwega Grove lightning struck Charles Lee, aged twenty one, and killed him instantly The Union depot at Blue Springs was struck and destroyed with its contents

President Harrison Resigns

DES MOINES Ia June 14—After thirteen years service Professor Harrison of Knox college Dr Newton Baldwin yesterday presented to the board of trustees his unconditional resignation in consequence of continued ill health The board with deep regret, and unanimously in favor of retaining the doctor under some condition refused

Soon to Adopt Organization for Cincinnati

CINCINNATI June 14—The general executive board of the Knights of Labor today granted to Gedge Ramsey of Chicago, and Chandler for the National District Assembly of Carriage and Wagon Builders

Got Back to New York

NEW YORK, June 14—Among the passengers by the steamship Allen were John Jacob Astor, Kyrle Bellew Henry F Dixey and the Hon T L D Hughs, minister to England

Indications.

WASHINGTON June 14—Light to fresh southerly winds, slightly warmer, local rains, conditions are favorable for severe local storms in western New York, western Pennsylvania and on the Lakes Erie and Ontario

FINANCE AND COMMERCE

Quotations for the Money, Stock Produce Cattle and Hog Market for June 14

NEW YORK Money 1@1½ per cent Prime commercial paper 3½@4½ Sterling exchange steady at $4 86½@4 86¾ for sixty days and $4 88½@4 88¾ for demand Government bonds dull Currency 6's reported at 103 bid four coupons 128½ bid four and a half 107½ bid

The stock market opened firm and on buying of some of the leading stocks prices advanced 1 to 1½ above Saturday's closing but the first hour's rally toward December lowered prices 1 to 2 per cent Prices then advanced 1 to 2 per cent before Chicago Gas and Lake Shore Sugar Trust and Union Pacific and a heading caused by rumors of the death of the Emperor of Germany The advance was entirely lost under the dwelling The market has been dull since 11 30 without any feature whatever and at the present writing the leading figures are current

Bur & Quincy	103½
Michigan Central	97
Central Pacific	37½
Missouri Pacific	69¾
C C C & I	40
New York Central	100
Del & Hudson	127½
Northwestern	100½
Del Lack & W	127½
Ohio & Miss	24½
Illinois Central	120½
Pacific Mail	34½
Lake Shore	88¾
St Paul	61¾
Louisville & Nash	51¾
Western Union	76¾

Quotations

WHEAT—No 1 red 90@90 No 2 red

CORN—No 1 mixed 62½ No 2 mixed

WOOL—Unwashed fine merino 17@18c one fourth blood combing 20@21c medium delaine and combing 22@23c blood combing, extra fine washed fine merino, X and XX, 24@25 medium clothing, 26@27c delaine fleece, 28@30c

HAY—No 1 timothy, $10 50@11 00 No 2, $9 00@10 00 mixed $8 00@9 00 prairie, $9 00@10 00 wheat, oats and rye straw, $4 50@7 00

CATTLE—Good to choice butchers $4 00@5 10 fair $3 75@4 00 common $ 00@3 50 stockers and feeders $3 00@3 75 fair to good cows and calves $ 00@4 00

HOGS—Select packers $5 05@5 10 fair to good packing and shipping $5 00@5 05 common $4 75@5 00 culls, $3 00@4 00

SHEEP—Common to fair $ 00@3 50 good to choice $4 00@4 75

LAMBS—$4 00@5 00

Chicago

CATTLE—Choice to extra shipping, $4 80@5 00 mixed $4 50@4 75 stockers and feeders, $2 75@4 10

HOGS—Fair to good $5 00@5 10 mixed packing $5 00@5 05 heavy to choice $5 00@5 10

SHEEP—Common to choice, $ 00@5 10

LAMBS—$ 00@5 00

New York

WHEAT—No 1 state red, 86½ No 2 red winter July 86½

CORN—Mixed, easy July 52½

OATS—No 1 white, 37c No 2 mixed, July 36½

OATMEAL—$3 60@3 90 per 100 pounds live weight

Toledo

WHEAT—Quiet cash 86½ July, 86½

CORN—Quiet cash 51½ July, 50½

OATS—Steady cash 32c August, 28½c

CLOVER SEED Cash $4 30

MARION WEEKLY STAR.

PRICE, $1 50 PER YEAR IN ADVANCE

STAR PUBLISHING CO. - PROPRIETORS

SATURDAY, - JUNE 16

STRAY BITS

A land owner at Pike, Nev., is selling his ranch to Ca

The income of Oxford university for 1887 was $730,000

The British Order of Odd Fellows shows a membership of 1,000

Silver has turned up in South Africa to a degree to produce a new mining fever

There are fourteen recent graduates of Yale college engaged in journalism in New York

Two-thirds of the tobacco plants in western North Carolina have been killed by recent frosts.

"Lingua" is a new language which threatens to drive out Volapuk. It is based on Latin roots

London has eight homes for poor working girls, where they can get three tolerable meals a day for $1 a week

If all the land was leveled into the sea the water would flow over the entire globe with an average depth of one mile

A barber of Newburg, N. Y., has invented a chair which registers the number of persons who sit in it during the day

At least 4,000 lady teachers from the country east of the Rocky mountains are expected at the convention at San Francisco in July

A man with a weakness for statistics has made the calculation that a society girl in dancing eighteen waltzes of ordinary duration goes a distance of about fourteen miles

At Fernandina, Fla., a band of negro burglars got themselves up in white ghostly garments, and, passing as spooks, robbed the town with impunity till one of their number was caught

The United States consul general to the Sandwich islands reports that a large number of lepers, or persons giving evidence of leprous tendencies, emigrate to the United States yearly

Cases of abduction of handsome and attractive children occur so frequently in Chicago as to lead to the belief that they have an organized band of kidnapers always on the lookout for prey

Under the laws of Iowa a railroad passenger who sticks his head out of a car window and has it knocked off by a switch tender is guilty of misdemeanor, and can be sent to jail for three months

Burglars who operated on the "potomac" and the station of the Monticello, Port Jervis and New York railroads at Monticello, N. Y., secured only $15 in money, and left behind tools worth at least $20

Glasgow will soon be the second city of the United Kingdom. Its boundaries are to be extended so as to include a number of populous towns, and it is estimated that it will then have a population of nearly 800,000

The highest recorded balloon ascent was by Glaisher and Coxwell from Wolverhampton England, on Sept. 5, 1862. They rose to the height of seven miles. According to Glaisher, in 2,000 balloon ascensions only fifteen deaths have occurred

A tooth which measured ten inches in length, fifteen inches in circumference and weighed ten pounds was taken from the bed of the Withlacoochee river in Citrus county, Fla., last week by William Bertine. Hundreds found some big bones.

Surprising are the antics of lightning at times. In Murphysboro, Ills., it wrested a knife from the hand of a cook working in a hotel, whose chimney the lightning wrecked, and knocked down a newspaper reporter. Neither of the persons was injured

Mr Keenan gives one good idea of the enormous size of Siberia by stating in The Century that its territory would contain the United States, including Alaska, with all of the islands of Europe, except Russia, and there would still be 300,000 square miles to spare.

The official report on Russia for 1885 shows that the population of the empire is 100,000,000. There were 10,261 deaths by cholera, 32,000 fires, 2,437 distilleries, 123,000 wine and beer shops, 345 sugar refineries 8 universities, 48 561 orthodox churches, 1,267 Catholic, 218 Protestant, 569 synagogues, and 8,057 mosques

Michael Barr was a newsboy in Washington not long ago, and three years ago he enlisted in the naval service of the United States at seamen's wages—50 cents a day. Last week he was appointed a master mate, will make at $150 a month, and his first act was to make over to his mother one half of his pay as fast as it accrues

The skeleton of an Indian who was killed in what is known as the "Kilburn fight" of 1756 was recently plowed up on a field near Walpole, N. H., where the fight took place. It was in this famous encounter that two men, two women and two boys defended themselves for six hours against four hundred bloodthirsty savages

A native of Finland named Rnoni was sent two years ago by the government to try to discover the art of Persian carpet weaving. He finally obtained employment in a small factory in Smyrna, where he acquired the desired information and made a design of the loom. A Persian carpet factory has now been established in Finland, and good results are expected

DAUGHTERS OF EVE

The empress of Japan is rapidly becoming proficient on the piano

Lady Randolph Coutts is in very feeble health, and is believed to be breaking up

Mrs De Koven, the daughter of Senator Farwell, of Illinois, has contributed to the newspapers and has won reputation as a writer

Ex Queen Isabella is about to make a prolonged visit to London. Queen Victoria will probably decline to receive her pecuniarily in any way

Mrs Harriet Taylor Upton, daughter of Representative Ezra B Taylor, of Ohio, the successor of Garfield in the house, is well known as a writer

Lady Randolph Churchill is now regarded as one of the leading authorities on dress in London. She frowns at high hats, but is seldom seen without a parasol with a stick serving as a walking cane

The Garden of Eden, it is now asserted was located in Central America. Miss Alice to Plongeon, wife of an eminent naval officer, is the prophet of the new belief and she claims to have found Mayan writings which gives the whole history of the human race, showing that America and Europe were then united by land which has since been submerged

In the matter of riding habits, it one is to believe what they say, ease and comfort are sacrificed for style and "effective equestrian appearance."

THE LATTST IN JEWELS

A handsome key ring, recently shown in a strand of silver which is set in clover

A plan connecting steel gold and pearl pleasing pattern for shirt and cuff buttons

Enameled flower brooches are still in great demand, and many of the older designs are selling well

Small mesonomous jewels, with tiny types still meet with favor when

Odd scarf pins

A handsome shirt pin has four stiff cut rubies mounted in high settings, the whole a small diamonds

An accurate copy of ancient Roman scarf pin, in mottled oxidized silver, is a unique pendant for a watch chain

Small parquets made entirely of polished wood or with orange enamel inserts from the conventional cut glass

Double cadeti crystal smelling bottles with gold and silver tops, and each from one to nearly eight inches in length

An Egyptian head of ancient design in gold, the sides of the head dress being richly jeweled, and as an attractive brooch

Lorgnettes in solid Roman and dull gold frames and holders make expensive presents In the lorgnette of the lady of Ja bleu

A belt of grasses in variolored gold, springing from an irregular dull gold set with rubies, in a costly design in scarf pins

A medium shield of polished silver to hang between lines, the handle of which reverses as the pin, is a tasteful pattern in scarf pins

A pair of branching antlers, in oxidized and bright silver, having a small rose diamond set at the tip of each point is a unique pattern for a brooch

A silver crescent in mottled retinol silver finish, and having a spray of forget me not in enamel sunk into the surface is a tasteful design in brooches

Snail and leopard skin collars, from the uncle embellished with delicately wrought silver designs, are much admired by female lovers of the odd in jewelry

Designs in enameled flower brooches have received an addition in the shape of a blue moss flower not unlike the wild rose. The colors are white and pink, blue and white and mottled

Small pocket flasks of mottled glass in which a peculiar effect results if they by means of tiny pieces of tissue incorporated in the semi-opaque glass and having silver stoppers are much admired

A handsome bracelet consists of squares of Roman gold linked together, each square having in the centre a pearl on a red coral ring, while the four corners are set with matched turquoises

The assortment of enameled flowers and pins has been extended until now they present unlimited selection. A fancy rose in natural colors and carrying a golden snail ascending from its mouth, is a pleasing pattern

A handsome scarf pin represents a jockey's cap having a diamond studded peak. A large Cupid only seven on the body, and the colored gems are reproduced by alternate smooth and rough polished facets on the dress

A pretty and reasonable novelty in pearl handles recently seen has a hinged cover at the front which opens with a spring, revealing a pin ready for use. Both ends of both pins and studs of pattern of handsome engraved design

Among the handsomest novelties recently shown in silver were bonbon dishes, match boxes, single and double pring, hairpins, queen chains and similar articles which in shape of flowers and colored to represent design have flowers of enamel in natural colors sunk into a partly oxidized surfaces

An exceedingly brilliant ornament is a butterfly in many metallic colored enamels. The finer specimens are iridescent and the bright dots in the wings are admirably counterfeited by diamond cuts and rivets. Small green lizards, turquoise and pearl are used in combination on a smaller scale for the ornamenting of the collar, cuff pins, and watch —Quarterly Review

PLAYS AND ACTORS

Bistori is thinking of going on the stage again

Tadd continues her great success with Dan Voss

The Russian troupe will bring seventy-seven trunks of baggage

"Evangeline" will be staged on a fifteen weeks' tour of the Eastern states

Joseph Jefferson has engaged Emma Ahlert and Edwin Varney for his next engagement

M B Leavitt will produce in the Park parlor of "Monte Cristo Jr." in San Francisco early in July

Philadelphia will have twenty-seven theatres when the new one now in process of construction is completed

Mrs Langtry has concluded to rest a year, reading at her chateau in Jersey. She will resume work Sept 10, at Drury Lane

Minnie Palmer will play through Canada in April and November. Her American route will be, in part Chicago, Cincinnati and Cleveland

Mrs Bernard Beere the recent Australian actress may come to this country this season, fall and make a short visit to the principal cities.

Edward J Buckley will let Mrs D P Bowers leading man during the latter's stay of engagement which proves to be a departure for Australia

John Ollier is in new York in the interests of Jennie Dickerson. He will go to Boston to Jennie in Manchester by the Saturday following days. He has made a contract for a season and intends taking it out

An American Humpty Dumpty troupe will probably go to Australia next year. James R Adams Lucky Jim Co. H Adams will be the chief manager. He has had a large experience

Maurice Barrymore will be the leading man in the Mary Anderson company next season of the control of Theodore Moss. He succeeds under the management of E M Bill Mr Bill does not want his wife to star Miss Mather feels grieved at the engagement of any other than him to Mr Barrymore may be the leading man of the company which is to support Mr Bill

LITERARY NOTES

Mr Langtry's Lucknow is the first novel Rev T T Munger has written

Of the Boyle Tales of the Border have sold four months in this country

King Solomons Mines by Rider Haggard is to be with us Cassell & Co. are to publish

The most successful single volume of recent years is 3,000 copies of the Mystery of Allerton Cobb by Rogers Phillips which were disposed of in three months

I WILLIAMS CIGAR

IT BREEDS TROUBLE AT THE THOMPSON STREET POKER CLUB

Some Rules Adopted Which Will Improve the Moral and Financial Condition of the Members—Reporter Which Solutions the Mystery.

A brief but lively meeting of the Thompson Street Poker club was held last Saturday evening, in Dr Dunkel Smith's parlors, in view of the facts that the joint host, who, artfully garnished the chips as a guarantee of good faith in regard to the last Tuesday night, failed to furnish the cash other than the flicker of the electric lamp over the way, and that the invisible securities and cash of the several members were temporarily tied up in the shape of bail in Jefferson Market. Professor Brick moved that the regular exercises be omitted and that the club go into executive session as a committee of the whole.

Mr Cyanide Wallis seconded the motion in addition to the drawback he already mentioned by his honorable colleague, he had the honor to inform the club that he had just struck the only pack of cards found on the premises and had found three jacks, two aces, two kings and one queen to be missing, which circumstance would certainly mitigate the chances of opening a jackpot.

Mr Foster Williams moved to amend the motion. He had secured an option thereon for a week evening, a set of poker dice, and in lieu of the regular game, he would be pleased and perhaps profit able to—

The gavel fell.

"The motion am carried without de neud ment" said the Rev Thankful Smith, "a Mistah Foot Williamson enter ordah."

Kin I spoke jes a minnit?" inquired that gentleman.

Yo kin spoke jes fo' seconds," retorted the Rev Chairman, "Undey wont be no chem nor chuckle on de premises to night. Dat's settled, 'n now ef you'll trow dat 'ar bottom de winnah 'n—"

Dats a mighty comfo'table gal!" eagerly retorted Mr Williams.

Buy one for twenty cents to 30 cts do not be taken for a paint" hurled the Rev Mr Smith, sweetly. "Yo' smokes dat loan on de burning path principle, Tooh!"

"How—how's dat burning path?" scornfully inquired Mr Williams, with rapidly rising wrath.

"Smillyer sadly burden," quoted the learned chairman, on which burst of classic erudition Professor Brick smiled vigorous approval.

What—what yo' mean by dat?" demanded Mr Williams hotly. "What yo' mean by sayin smillyum smillions to mo! Dats an insult, by"—

Dat de cigah, Tooh," sweetly explained the Rev Mr Smith "Dat cigah am a mighty smill 'n has no de burning path principle dat one shall ah keep on smokin', 'n"—

Thus the reverend chairman paused, to lend his thumb, leaned back and regarded Mr Williams with a sunny smile. Mr Williams drew himself up to his full height, slowly drew on one yellow glove, adjusted the tight fit thereof, turned on his heel, blew a kiss in the direction of the mantle, blew a second in that of the window, blew a third into the general direction of the door, and with a dignified exit left the room.

Then was read the rules of order as adopted at the meeting of the previous week, which read as follows:

Rule One—Any member who shall be found guilty of the use of language unbecoming a gentleman, or of any conduct unbecoming a gentleman, shall be fined for the first offense the sum of $1, for the second offense the sum of $2, and for the third offense the sum of $3, and for each subsequent offense the sum of $5.

Rule Two—Any member who shall be found guilty of the use of any cards other than those furnished by the club, shall be fined for the first offense the sum of $5, for the second offense the sum of $10, and for the third offense the sum of $15, and for each subsequent offense the sum of $20.

Rule Three—Any member who shall be found guilty of the use of any chips other than those furnished by the club, shall be fined for the first offense the sum of $5, for the second offense the sum of $10, and for the third offense the sum of $15, and for each subsequent offense the sum of $20.

Rule Four—Any member who shall be found guilty of the use of any dice other than those furnished by the club, shall be fined for the first offense the sum of $5, for the second offense the sum of $10, and for the third offense the sum of $15, and for each subsequent offense the sum of $20.

Rule Five—Any member who shall be found guilty of the use of any marked cards, dice or chips, shall be fined for the first offense the sum of $10, for the second offense the sum of $20, and for the third offense the sum of $30, and for each subsequent offense the sum of $40.

Rule Six—Any member who shall be found guilty of the use of any loaded dice, shall be fined for the first offense the sum of $10, for the second offense the sum of $20, and for the third offense the sum of $30, and for each subsequent offense the sum of $40.

Rule Seven—Any member who shall be found guilty of the use of any cards, dice or chips, other than those furnished by the club, shall be fined for the first offense the sum of $5, for the second offense the sum of $10, and for the third offense the sum of $15, and for each subsequent offense the sum of $20.

Rule Eight—Any member who shall be found guilty of the use of any cards, dice or chips, other than those furnished by the club, shall be fined for the first offense the sum of $5, for the second offense the sum of $10, and for the third offense the sum of $15, and for each subsequent offense the sum of $20.

Rule Nine—Any member who shall be found guilty of the use of any cards, dice or chips, other than those furnished by the club, shall be fined for the first offense the sum of $5, for the second offense the sum of $10, and for the third offense the sum of $15, and for each subsequent offense the sum of $20.

Rule Ten—Any member who shall be found guilty of the use of any cards, dice or chips, other than those furnished by the club, shall be fined for the first offense the sum of $5, for the second offense the sum of $10, and for the third offense the sum of $15, and for each subsequent offense the sum of $20.

Rule Eleven—Any member who shall be found guilty of the use of any cards, dice or chips, other than those furnished by the club, shall be fined for the first offense the sum of $5, for the second offense the sum of $10, and for the third offense the sum of $15, and for each subsequent offense the sum of $20.

Rule Twelve—Any member who shall be found guilty of the use of any cards, dice or chips, other than those furnished by the club, shall be fined for the first offense the sum of $5, for the second offense the sum of $10, and for the third offense the sum of $15, and for each subsequent offense the sum of $20.

Rule Thirteen—Any member who shall be found guilty of the use of any cards, dice or chips, other than those furnished by the club, shall be fined for the first offense the sum of $5, for the second offense the sum of $10, and for the third offense the sum of $15, and for each subsequent offense the sum of $20.

Rule Fourteen—Any member who shall be found guilty of the use of any cards, dice or chips, other than those furnished by the club, shall be fined for the first offense the sum of $5, for the second offense the sum of $10, and for the third offense the sum of $15, and for each subsequent offense the sum of $20.

Rule Fifteen—Any member who shall be found guilty of the use of any cards, dice or chips, other than those furnished by the club, shall be fined for the first offense the sum of $5, for the second offense the sum of $10, and for the third offense the sum of $15, and for each subsequent offense the sum of $20.

Rule Sixteen—Any member who shall be found guilty of the use of any cards, dice or chips, other than those furnished by the club, shall be fined for the first offense the sum of $5, for the second offense the sum of $10, and for the third offense the sum of $15, and for each subsequent offense the sum of $20.

Rule Seventeen—Any member who shall be found guilty of the use of any cards, dice or chips, other than those furnished by the club, shall be fined for the first offense the sum of $5, for the second offense the sum of $10, and for the third offense the sum of $15, and for each subsequent offense the sum of $20.

Rule Eighteen—Any member who shall be found guilty of the use of any cards, dice or chips, other than those furnished by the club, shall be fined for the first offense the sum of $5, for the second offense the sum of $10, and for the third offense the sum of $15, and for each subsequent offense the sum of $20.

Rule Nineteen—Any member who shall be found guilty of the use of any cards, dice or chips, other than those furnished by the club, shall be fined for the first offense the sum of $5, for the second offense the sum of $10, and for the third offense the sum of $15, and for each subsequent offense the sum of $20.

Rule Twenty—Any member who shall be found guilty of the use of any cards, dice or chips, other than those furnished by the club, shall be fined for the first offense the sum of $5, for the second offense the sum of $10, and for the third offense the sum of $15, and for each subsequent offense the sum of $20.

Rule Twenty-one—Any member who shall be found guilty of the use of any cards, dice or chips, other than those furnished by the club, shall be fined for the first offense the sum of $5, for the second offense the sum of $10, and for the third offense the sum of $15, and for each subsequent offense the sum of $20.

Rule Twenty-two—Any member who shall be found guilty of the use of any cards, dice or chips, other than those furnished by the club, shall be fined for the first offense the sum of $5, for the second offense the sum of $10, and for the third offense the sum of $15, and for each subsequent offense the sum of $20.

Rule Twenty-three—Any member who shall be found guilty of the use of any cards, dice or chips, other than those furnished by the club, shall be fined for the first offense the sum of $5, for the second offense the sum of $10, and for the third offense the sum of $15, and for each subsequent offense the sum of $20.

Rule Twenty-four—Any member who shall be found guilty of the use of any cards, dice or chips, other than those furnished by the club, shall be fined for the first offense the sum of $5, for the second offense the sum of $10, and for the third offense the sum of $15, and for each subsequent offense the sum of $20.

Rule Twenty-five—Any member who shall be found guilty of the use of any cards, dice or chips, other than those furnished by the club, shall be fined for the first offense the sum of $5, for the second offense the sum of $10, and for the third offense the sum of $15, and for each subsequent offense the sum of $20.

Rule Twenty-six—Any member who shall be found guilty of the use of any cards, dice or chips, other than those furnished by the club, shall be fined for the first offense the sum of $5, for the second offense the sum of $10, and for the third offense the sum of $15, and for each subsequent offense the sum of $20.

Rule Twenty-seven—Any member who shall be found guilty of the use of any cards, dice or chips, other than those furnished by the club, shall be fined for the first offense the sum of $5, for the second offense the sum of $10, and for the third offense the sum of $15, and for each subsequent offense the sum of $20.

Rule Twenty-eight—Any member who shall be found guilty of the use of any cards, dice or chips, other than those furnished by the club, shall be fined for the first offense the sum of $5, for the second offense the sum of $10, and for the third offense the sum of $15, and for each subsequent offense the sum of $20.

Rule Twenty-nine—Any member who shall be found guilty of the use of any cards, dice or chips, other than those furnished by the club, shall be fined for the first offense the sum of $5, for the second offense the sum of $10, and for the third offense the sum of $15, and for each subsequent offense the sum of $20.

Rule Thirty—Any member who shall be found guilty of the use of any cards, dice or chips, other than those furnished by the club, shall be fined for the first offense the sum of $5, for the second offense the sum of $10, and for the third offense the sum of $15, and for each subsequent offense the sum of $20.

Rule Thirty-one—Any member who shall be found guilty of the use of any cards, dice or chips, other than those furnished by the club, shall be fined for the first offense the sum of $5, for the second offense the sum of $10, and for the third offense the sum of $15, and for each subsequent offense the sum of $20.

Rule Thirty-two—Any member who shall be found guilty of the use of any cards, dice or chips, other than those furnished by the club, shall be fined for the first offense the sum of $5, for the second offense the sum of $10, and for the third offense the sum of $15, and for each subsequent offense the sum of $20.

Rule Thirty-three—Any member who shall be found guilty of the use of any cards, dice or chips, other than those furnished by the club, shall be fined for the first offense the sum of $5, for the second offense the sum of $10, and for the third offense the sum of $15, and for each subsequent offense the sum of $20.

Rule Thirty-four—Any member who shall be found guilty of the use of any cards, dice or chips, other than those furnished by the club, shall be fined for the first offense the sum of $5, for the second offense the sum of $10, and for the third offense the sum of $15, and for each subsequent offense the sum of $20.

Rule Thirty-five—Any member who shall be found guilty of the use of any cards, dice or chips, other than those furnished by the club, shall be fined for the first offense the sum of $5, for the second offense the sum of $10, and for the third offense the sum of $15, and for each subsequent offense the sum of $20.

Rule Thirty-six—Any member who shall be found guilty of the use of any cards, dice or chips, other than those furnished by the club, shall be fined for the first offense the sum of $5, for the second offense the sum of $10, and for the third offense the sum of $15, and for each subsequent offense the sum of $20.

Rule Thirty-seven—Any member who shall be found guilty of the use of any cards, dice or chips, other than those furnished by the club, shall be fined for the first offense the sum of $5, for the second offense the sum of $10, and for the third offense the sum of $15, and for each subsequent offense the sum of $20.

Rule Thirty-eight—Any member who shall be found guilty of the use of any cards, dice or chips, other than those furnished by the club, shall be fined for the first offense the sum of $5, for the second offense the sum of $10, and for the third offense the sum of $15, and for each subsequent offense the sum of $20.

Rule Thirty-nine—Any member who shall be found guilty of the use of any cards, dice or chips, other than those furnished by the club, shall be fined for the first offense the sum of $5, for the second offense the sum of $10, and for the third offense the sum of $15, and for each subsequent offense the sum of $20.

Rule Forty—Any member who shall be found guilty of the use of any cards, dice or chips, other than those furnished by the club, shall be fined for the first offense the sum of $5, for the second offense the sum of $10, and for the third offense the sum of $15, and for each subsequent offense the sum of $20.

Rule Forty-one—Any member who shall be found guilty of the use of any cards, dice or chips, other than those furnished by the club, shall be fined for the first offense the sum of $5, for the second offense the sum of $10, and for the third offense the sum of $15, and for each subsequent offense the sum of $20.

Rule Forty-two—Any member who shall be found guilty of the use of any cards, dice or chips, other than those furnished by the club, shall be fined for the first offense the sum of $5, for the second offense the sum of $10, and for the third offense the sum of $15, and for each subsequent offense the sum of $20.

Rule Forty-three—Any member who shall be found guilty of the use of any cards, dice or chips, other than those furnished by the club, shall be fined for the first offense the sum of $5, for the second offense the sum of $10, and for the third offense the sum of $15, and for each subsequent offense the sum of $20.

Rule Forty-four—Any member who shall be found guilty of the use of any cards, dice or chips, other than those furnished by the club, shall be fined for the first offense the sum of $5, for the second offense the sum of $10, and for the third offense the sum of $15, and for each subsequent offense the sum of $20.

Rule Forty-five—Any member who shall be found guilty of the use of any cards, dice or chips, other than those furnished by the club, shall be fined for the first offense the sum of $5, for the second offense the sum of $10, and for the third offense the sum of $15, and for each subsequent offense the sum of $20.

Rule Forty-six—Any member who shall be found guilty of the use of any cards, dice or chips, other than those furnished by the club, shall be fined for the first offense the sum of $5, for the second offense the sum of $10, and for the third offense the sum of $15, and for each subsequent offense the sum of $20.

Rule Forty-seven—Any member who shall be found guilty of the use of any cards, dice or chips, other than those furnished by the club, shall be fined for the first offense the sum of $5, for the second offense the sum of $10, and for the third offense the sum of $15, and for each subsequent offense the sum of $20.

Rule Forty-eight—Any member who shall be found guilty of the use of any cards, dice or chips, other than those furnished by the club, shall be fined for the first offense the sum of $5, for the second offense the sum of $10, and for the third offense the sum of $15, and for each subsequent offense the sum of $20.

Rule Forty-nine—Any member who shall be found guilty of the use of any cards, dice or chips, other than those furnished by the club, shall be fined for the first offense the sum of $5, for the second offense the sum of $10, and for the third offense the sum of $15, and for each subsequent offense the sum of $20.

Rule Fifty—Any member who shall be found guilty of the use of any cards, dice or chips, other than those furnished by the club, shall be fined for the first offense the sum of $5, for the second offense the sum of $10, and for the third offense the sum of $15, and for each subsequent offense the sum of $20.

Rule Fifty-one—Any member who shall be found guilty of the use of any cards, dice or chips, other than those furnished by the club, shall be fined for the first offense the sum of $5, for the second offense the sum of $10, and for the third offense the sum of $15, and for each subsequent offense the sum of $20.

Rule Fifty-two—Any member who shall be found guilty of the use of any cards, dice or chips, other than those furnished by the club, shall be fined for the first offense the sum of $5, for the second offense the sum of $10, and for the third offense the sum of $15, and for each subsequent offense the sum of $20.

Rule Fifty-three—Any member who shall be found guilty of the use of any cards, dice or chips, other than those furnished by the club, shall be fined for the first offense the sum of $5, for the second offense the sum of $10, and for the third offense the sum of $15, and for each subsequent offense the sum of $20.

Rule Fifty-four—Any member who shall be found guilty of the use of any cards, dice or chips, other than those furnished by the club, shall be fined for the first offense the sum of $5, for the second offense the sum of $10, and for the third offense the sum of $15, and for each subsequent offense the sum of $20.

Rule Fifty-five—Any member who shall be found guilty of the use of any cards, dice or chips, other than those furnished by the club, shall be fined for the first offense the sum of $5, for the second offense the sum of $10, and for the third offense the sum of $15, and for each subsequent offense the sum of $20.

Rule Fifty-six—Any member who shall be found guilty of the use of any cards, dice or chips, other than those furnished by the club, shall be fined for the first offense the sum of $5, for the second offense the sum of $10, and for the third offense the sum of $15, and for each subsequent offense the sum of $20.

Rule Fifty-seven—Any member who shall be found guilty of the use of any cards, dice or chips, other than those furnished by the club, shall be fined for the first offense the sum of $5, for the second offense the sum of $10, and for the third offense the sum of $15, and for each subsequent offense the sum of $20.

Rule Fifty-eight—Any member who shall be found guilty of the use of any cards, dice or chips, other than those furnished by the club, shall be fined for the first offense the sum of $5, for the second offense the sum of $10, and for the third offense the sum of $15, and for each subsequent offense the sum of $20.

Rule Fifty-nine—Any member who shall be found guilty of the use of any cards, dice or chips, other than those furnished by the club, shall be fined for the first offense the sum of $5, for the second offense the sum of $10, and for the third offense the sum of $15, and for each subsequent offense the sum of $20.

Rule Sixty—Any member who shall be found guilty of the use of any cards, dice or chips, other than those furnished by the club, shall be fined for the first offense the sum of $5, for the second offense the sum of $10, and for the third offense the sum of $15, and for each subsequent offense the sum of $20.

Rule Sixty-one—Any member who shall be found guilty of the use of any cards, dice or chips, other than those furnished by the club, shall be fined for the first offense the sum of $5, for the second offense the sum of $10, and for the third offense the sum of $15, and for each subsequent offense the sum of $20.

Rule Sixty-two—Any member who shall be found guilty of the use of any cards, dice or chips, other than those furnished by the club, shall be fined for the first offense the sum of $5, for the second offense the sum of $10, and for the third offense the sum of $15, and for each subsequent offense the sum of $20.

Rule Sixty-three—Any member who shall be found guilty of the use of any cards, dice or chips, other than those furnished by the club, shall be fined for the first offense the sum of $5, for the second offense the sum of $10, and for the third offense the sum of $15, and for each subsequent offense the sum of $20.

Rule Sixty-four—Any member who shall be found guilty of the use of any cards, dice or chips, other than those furnished by the club, shall be fined for the first offense the sum of $5, for the second offense the sum of $10, and for the third offense the sum of $15, and for each subsequent offense the sum of $20.

Rule Sixty-five—Any member who shall be found guilty of the use of any cards, dice or chips, other than those furnished by the club, shall be fined for the first offense the sum of $5, for the second offense the sum of $10, and for the third offense the sum of $15, and for each subsequent offense the sum of $20.

Rule Sixty-six—Any member who shall be found guilty of the use of any cards, dice or chips, other than those furnished by the club, shall be fined for the first offense the sum of $5, for the second offense the sum of $10, and for the third offense the sum of $15, and for each subsequent offense the sum of $20.

Rule Sixty-seven—Any member who shall be found guilty of the use of any cards, dice or chips, other than those furnished by the club, shall be fined for the first offense the sum of $5, for the second offense the sum of $10, and for the third offense the sum of $15, and for each subsequent offense the sum of $20.

Rule Sixty-eight—Any member who shall be found guilty of the use of any cards, dice or chips, other than those furnished by the club, shall be fined for the first offense the sum of $5, for the second offense the sum of $10, and for the third offense the sum of $15, and for each subsequent offense the sum of $20.

Rule Sixty-nine—Any member who shall be found guilty of the use of any cards, dice or chips, other than those furnished by the club, shall be fined for the first offense the sum of $5, for the second offense the sum of $10, and for the third offense the sum of $15, and for each subsequent offense the sum of $20.

Rule Seventy—Any member who shall be found guilty of the use of any cards, dice or chips, other than those furnished by the club, shall be fined for the first offense the sum of $5, for the second offense the sum of $10, and for the third offense the sum of $15, and for each subsequent offense the sum of $20.

Rule Seventy-one—Any member who shall be found guilty of the use of any cards, dice or chips, other than those furnished by the club, shall be fined for the first offense the sum of $5, for the second offense the sum of $10, and for the third offense the sum of $15, and for each subsequent offense the sum of $20.

Rule Seventy-two—Any member who shall be found guilty of the use of any cards, dice or chips, other than those furnished by the club, shall be fined for the first offense the sum of $5, for the second offense the sum of $10, and for the third offense the sum of $15, and for each subsequent offense the sum of $20.

Rule Seventy-three—Any member who shall be found guilty of the use of any cards, dice or chips, other than those furnished by the club, shall be fined for the first offense the sum of $5, for the second offense the sum of $10, and for the third offense the sum of $15, and for each subsequent offense the sum of $20.

Rule Seventy-four—Any member who shall be found guilty of the use of any cards, dice or chips, other than those furnished by the club, shall be fined for the first offense the sum of $5, for the second offense the sum of $10, and for the third offense the sum of $15, and for each subsequent offense the sum of $20.

Rule Seventy-five—Any member who shall be found guilty of the use of any cards, dice or chips, other than those furnished by the club, shall be fined for the first offense the sum of $5, for the second offense the sum of $10, and for the third offense the sum of $15, and for each subsequent offense the sum of $20.

Rule Seventy-six—Any member who shall be found guilty of the use of any cards, dice or chips, other than those furnished by the club, shall be fined for the first offense the sum of $5, for the second offense the sum of $10, and for the third offense the sum of $15, and for each subsequent offense the sum of $20.

Rule Seventy-seven—Any member who shall be found guilty of the use of any cards, dice or chips, other than those furnished by the club, shall be fined for the first offense the sum of $5, for the second offense the sum of $10, and for the third offense the sum of $15, and for each subsequent offense the sum of $20.

Rule Seventy-eight—Any member who shall be found guilty of the use of any cards, dice or chips, other than those furnished by the club, shall be fined for the first offense the sum of $5, for the second offense the sum of $10, and for the third offense the sum of $15, and for each subsequent offense the sum of $20.

Rule Seventy-nine—Any member who shall be found guilty of the use of any cards, dice or chips, other than those furnished by the club, shall be fined for the first offense the sum of $5, for the second offense the sum of $10, and for the third offense the sum of $15, and for each subsequent offense the sum of $20.

Rule Eighty—Any member who shall be found guilty of the use of any cards, dice or chips, other than those furnished by the club, shall be fined for the first offense the sum of $5, for the second offense the sum of $10, and for the third offense the sum of $15, and for each subsequent offense the sum of $20.

Rule Eighty-one—Any member who shall be found guilty of the use of any cards, dice or chips, other than those furnished by the club, shall be fined for the first offense the sum of $5, for the second offense the sum of $10, and for the third offense the sum of $15, and for each subsequent offense the sum of $20.

Rule Eighty-two—Any member who shall be found guilty of the use of any cards, dice or chips, other than those furnished by the club, shall be fined for the first offense the sum of $5, for the second offense the sum of $10, and for the third offense the sum of $15, and for each subsequent offense the sum of $20.

Rule Eighty-three—Any member who shall be found guilty of the use of any cards, dice or chips, other than those furnished by the club, shall be fined for the first offense the sum of $5, for the second offense the sum of $10, and for the third offense the sum of $15, and for each subsequent offense the sum of $20.

Rule Eighty-four—Any member who shall be found guilty of the use of any cards, dice or chips, other than those furnished by the club, shall be fined for the first offense the sum of $5, for the second offense the sum of $10, and for the third offense the sum of $15, and for each subsequent offense the sum of $20.

Rule Eighty-five—Any member who shall be found guilty of the use of any cards, dice or chips, other than those furnished by the club, shall be fined for the first offense the sum of $5, for the second offense the sum of $10, and for the third offense the sum of $15, and for each subsequent offense the sum of $20.

Rule Eighty-six—Any member who shall be found guilty of the use of any cards, dice or chips, other than those furnished by the club, shall be fined for the first offense the sum of $5, for the second offense the sum of $10, and for the third offense the sum of $15, and for each subsequent offense the sum of $20.

Rule Eighty-seven—Any member who shall be found guilty of the use of any cards, dice or chips, other than those furnished by the club, shall be fined for the first offense the sum of $5, for the second offense the sum of $10, and for the third offense the sum of $15, and for each subsequent offense the sum of $20.

Rule Eighty-eight—Any member who shall be found guilty of the use of any cards, dice or chips, other than those furnished by the club, shall be fined for the first offense the sum of $5, for the second offense the sum of $10, and for the third offense the sum of $15, and for each subsequent offense the sum of $20.

Rule Eighty-nine—Any member who shall be found guilty of the use of any cards, dice or chips, other than those furnished by the club, shall be fined for the first offense the sum of $5, for the second offense the sum of $10, and for the third offense the sum of $15, and for each subsequent offense the sum of $20.

Rule Ninety—Any member who shall be found guilty of the use of any cards, dice or chips, other than those furnished by the club, shall be fined for the first offense the sum of $5, for the second offense the sum of $10, and for the third offense the sum of $15, and for each subsequent offense the sum of $20.

Rule Ninety-one—Any member who shall be found guilty of the use of any cards, dice or chips, other than those furnished by the club, shall be fined for the first offense the sum of $5, for the second offense the sum of $10, and for the third offense the sum of $15, and for each subsequent offense the sum of $20.

Rule Ninety-two—Any member who shall be found guilty of the use of any cards, dice or chips, other than those furnished by the club, shall be fined for the first offense the sum of $5, for the second offense the sum of $10, and for the third offense the sum of $15, and for each subsequent offense the sum of $20.

Rule Ninety-three—Any member who shall be found guilty of the use of any cards, dice or chips, other than those furnished by the club, shall be fined for the first offense the sum of $5, for the second offense the sum of $10, and for the third offense the sum of $15, and for each subsequent offense the sum of $20.

Rule Ninety-four—Any member who shall be found guilty of the use of any cards, dice or chips, other than those furnished by the club, shall be fined for the first offense the sum of $5, for the second offense the sum of $10, and for the third offense the sum of $15, and for each subsequent offense the sum of $20.

Rule Ninety-five—Any member who shall be found guilty of the use of any cards, dice or chips, other than those furnished by the club, shall be fined for the first offense the sum of $5, for the second offense the sum of $10, and for the third offense the sum of $15, and for each subsequent offense the sum of $20.

Rule Ninety-six—Any member who shall be found guilty of the use of any cards, dice or chips, other than those furnished by the club, shall be fined for the first offense the sum of $5, for the second offense the sum of $10, and for the third offense the sum of $15, and for each subsequent offense the sum of $20.

Rule Ninety-seven—Any member who shall be found guilty of the use of any cards, dice or chips, other than those furnished by the club, shall be fined for the first offense the sum of $5, for the second offense the sum of $10, and for the third offense the sum of $15, and for each subsequent offense the sum of $20.

Rule Ninety-eight—Any member who shall be found guilty of the use of any cards, dice or chips, other than those furnished by the club, shall be fined for the first offense the sum of $5, for the second offense the sum of $10, and for the third offense the sum of $15, and for each subsequent offense the sum of $20.

Rule Ninety-nine—Any member who shall be found guilty of the use of any cards, dice or chips, other than those furnished by the club, shall be fined for the first offense the sum of $5, for the second offense the sum of $10, and for the third offense the sum of $15, and for each subsequent offense the sum of $20.

Rule One Hundred—Any member who shall be found guilty of the use of any cards, dice or chips, other than those furnished by the club, shall be fined for the first offense the sum of $5, for the second offense the sum of $10, and for the third offense the sum of $15, and for each subsequent offense the sum of $20.

There was a total shortage of several annuities last month by the vanishing respiration of the elder, who was just recovering from the supply we confess Capon him, and by the sudden death of Mr Johnson when he discovered that his loan was due. Then the Rev Mr Smith said

Do the hours Sir I Polish club Pl pour any dirt If I'm was not right to strike I Whist I had got out a heavy 3 caller candle and set you an example was on Gentlemen me had a wonderful time and did. As it was getting well into the constitution to comb some old Finds outen de index Pass something wrong it has been gitthi wrongest all de time" Here the reverend gentleman drew out a slice of paper and waved it confidently

I has written out some new rules for the club which if members are wares he must all part on "Fi Hundred Com"

Rule One—All de date no must all it fair game no rule or number pardner in de game no bets pass unless fo dollahs will de bank be guarded against

Rule Two—No member shall be allowed to come in de room with de game in put ely speckled cards hands.

Rule Three—No checks shall be used but de kind in

SCIENCE AND PROGRESS

THINGS TALKED ABOUT IN THE SCIENTIFIC WORLD

The "Atlanta Cup," a Late Object by Jay Gould to the Steam Yacht Fastest Time Over the American Y. C. Club Course

During the past few years great interest has been made in yachts and cruising through the islands of the inter coastal lakes in which the American yachtsmen especially been well versed. Racing, however, is about to now to the sport, but many new boats will in the process of building and the coming season. In this connection it may be well to call attention to the fact that the Atlanta Cup, a handsome trophy offered by Jay Gould to the Atlanta Yacht Club, will be competed for in the spring of 1880. The course is to be from the beginning to the end of the race, a distance of four feet from the floor. The shell was of polished hard wood with a light brass trimming. The same boy could be rowed out in a fixed pace with a flush of pink leather and buttons for the edge. The shell is provided a rowing place for various kinds of oil cloth, small pennies books etc.

In a small dining room it will be found a great convenience for the display of pretty china.

Exceptionally attractive among sets are the cut glass or fine purchases with silver mounts. The designs represented in the dainty affairs are not suitable, varying from a delicate cut and fluted mounted on a slender stem of silver to strong chased silver pedestal supporting a bowl of cut glass.

Candlesticks are many of them exceedingly quaint and charming. In the case with all the most stately candlesticks both English and American patterns prevail. On rare occasions will in these traces of Japanese and China craft and there are some specimens in Japanese ware. The candelabrum is with two three four five or more lights to suit the pur of the buyers. Candlesticks and lamps of cut glass and to also be seen as well as the artistic forms in Dresden and Sevres.

A Variety of Remedies for Carpet Moths

Interesting and instructive particulars in regard to the carpet moth have been gathered by the carpet trade from many of the most prominent dealers of the country from which it appears that the necessary remedies by Arnold Constable & Co are common and satisfactory. The Messrs Dorsey recommend black pepper. Naphthaline and tar are have their advocates, while A prominent Philadelphia druggist is reported as selling annually hundreds of dollars worth of camphorated cedar for use by the best families of the city. Marshall Field & Co do not consider cedar, camphor, black pepper or tar pure valuable in destroying the grub. James Wilde & Co recommend as a mass of camphor wrapped closely in paper and distributed with out stint. One firm gives all Oriental goods a thorough naphtha bath and for carpets rolls mainly on camphor bags and sprinkling at least three times per year. The use of benzine, turpentine or naphtha is deprecated not only as dangerous but liable to injure the fabric to which any of these substances is applied and the application should always be made carefully by means of an adjoining cloth or paper.

Parisian Knickknacks in Silver

The employment of silver in the manufacture of all sorts of useful knickknacks, both decorative and useful is at present to a remarkable extent nowadays. The cut gives examples of some of the many beautiful and artistic forms in which this metal appears.

RUSTIC DESIGNS IN SILVER

The design of a candlestick is both charming and unusual—a flower in a long half The candlestick is formed. French model and is intended for a writing table or to stand about the house. The crumb brush is of somewhat similar style and very delicately marked.

The paper knife represents a fashionable Parisian design, the bouquet de The blade is in silver gilt with a twisted handle.

A Salt Water Aquarium

A tank is superior to a globe for an aquarium because it exposes a longer surface of the water to the air, so that more oxygen is absorbed from the atmosphere, and thus is better for the health of the fish. Fresh light is thought necessary for fresh water aquariums while for a fresh water one and the glass on the sides of the tank may receive an outside coating of green paint, leaving only the front side clear. The arch in the center is put together with aquarium cement. About an inch of sand is put over the bottom of the aquarium and seaweeds attached to small stones are placed in it, the stones serving to keep the plants upright. Animals should never be introduced into an aquarium until the plants are well established and begin to make new growth. A glass cover, with air holes which furnish space for the air necessary for fish, is useful for keeping out dust. A marsh or east window is best adapted to a salt water aquarium, and the air in the room should be kept always pure and fresh. Prepared food bean beef dried, oysters or clams, all chopped fine, may be used for feeding.

To Turn Jellies Out of a Mold

To turn jellies or creams out of a mold seems a simple thing yet even in so small a matter it is well to know just how to do it and this Miss Parloa tells as follows: Have in a pan water enough (a little more than blood warm) to come up to the top of the mold. If the mold is tin, set it in this for about half a minute, if earthen, keep it in long enough to have the heat pass through the mold. Wipe the mold, place over it the dish into which the jelly is to be turned and turn both dish and mold simultaneously. Let the mold rest a minute before lifting it gently from the jelly.

Hominy Drop Cakes

With the beaten yolks of two eggs into a pint of freshly boiled hominy, if cold hominy is used heat it without adding water and stir up lightly with a fork to separate the grains then stir in the beaten whites and salt as may be required using less if the boil of hominy is already added. Drop, with a tablespoon on well buttered tins and bake to a good brown in a quick oven.

Green Pea Soup

A delicacy of the season is green pea soup for which the following is a skillful cooks recipe: One quart of milk, two large cupfuls of peas, one heaping tablespoonful of flour, salt and pepper. Into the boiling milk pour mashed peas, butter and flour, creamed together. Season and strain.

Vanilla Biscuit

Mix one-quarter pound of butter with one-half pound of sugar, add one half pound of flour and two well beaten eggs, one teaspoonful of baking powder, one-quarter pound of currants and several drops of vanilla essence, roll out then cut in shapes and bake in a slow oven.

Old Time Candelabra

Old fashioned, double branched silver plated candelabra, such as our grandmothers used, hold the first place in the present style of lighting and decoration. Besides the silver ones, hand-some candelabra in cut crystal and fine porcelains.

ALL AROUND THE HOUSE

Decorative Novelties—Mantelpiece with the Carpet Moth—Silver Knickknacks

A unique and pretty arrangement noticed lately in a small room was a shelf about six inches wide extending around the walls of the room at a distance of four feet from the floor. The shelf was of polished hard wood with a light brass trimming. The same could be removed and in a fixed pace with a flush of pink leather and buttons for the edge. The shelf provided a resting place for various kinds of oil cloth, small pennies books etc.

In a small dining room it will be found a great convenience for the display of pretty china.

Exceptionally attractive among sets are the cut glass or fine purchases with silver mounts. The designs represented in the dainty affairs are not suitable, varying from a delicate cut and fluted mounted on a slender stem of silver to strong chased silver pedestal supporting a bowl of cut glass.

Candlesticks are many of them exceedingly quaint and charming. In the case with all the most stately candlesticks both English and American patterns prevail. On rare occasions will in these traces of Japanese and China craft and there are some specimens in Japanese ware. The candelabrum is with two three four five or more lights to suit the pur of the buyers. Candlesticks and lamps of cut glass and to also be seen as well as the artistic forms in Dresden and Sevres.

A Variety of Remedies for Carpet Moths

Interesting and instructive particulars in regard to the carpet moth have been gathered by the carpet trade from many of the most prominent dealers of the country from which it appears that the necessary remedies by Arnold Constable & Co are common and satisfactory. The Messrs Dorsey recommend black pepper. Naphthaline and tar are have their advocates, while A prominent Philadelphia druggist is reported as selling annually hundreds of dollars worth of camphorated cedar for use by the best families of the city. Marshall Field & Co do not consider cedar, camphor, black pepper or tar pure valuable in destroying the grub. James Wilde & Co recommend as a mass of camphor wrapped closely in paper and distributed with out stint. One firm gives all Oriental goods a thorough naphtha bath and for carpets rolls mainly on camphor bags and sprinkling at least three times per year. The use of benzine, turpentine or naphtha is deprecated not only as dangerous but liable to injure the fabric to which any of these substances is applied and the application should always be made carefully by means of an adjoining cloth or paper.

Parisian Knickknacks in Silver

The employment of silver in the manufacture of all sorts of useful knickknacks, both decorative and useful is at present to a remarkable extent nowadays. The cut gives examples of some of the many beautiful and artistic forms in which this metal appears.

RUSTIC DESIGNS IN SILVER

The design of a candlestick is both charming and unusual—a flower in a long half The candlestick is formed. French model and is intended for a writing table or to stand about the house. The crumb brush is of somewhat similar style and very delicately marked.

The paper knife represents a fashionable Parisian design, the bouquet de The blade is in silver gilt with a twisted handle.

A Salt Water Aquarium

A tank is superior to a globe for an aquarium because it exposes a longer surface of the water to the air, so that more oxygen is absorbed from the atmosphere, and thus is better for the health of the fish. Fresh light is thought necessary for fresh water aquariums while for a fresh water one and the glass on the sides of the tank may receive an outside coating of green paint, leaving only the front side clear. The arch in the center is put together with aquarium cement. About an inch of sand is put over the bottom of the aquarium and seaweeds attached to small stones are placed in it, the stones serving to keep the plants upright. Animals should never be introduced into an aquarium until the plants are well established and begin to make new growth. A glass cover, with air holes which furnish space for the air necessary for fish, is useful for keeping out dust. A marsh or east window is best adapted to a salt water aquarium, and the air in the room should be kept always pure and fresh. Prepared food bean beef dried, oysters or clams, all chopped fine, may be used for feeding.

To Turn Jellies Out of a Mold

To turn jellies or creams out of a mold seems a simple thing yet even in so small a matter it is well to know just how to do it and this Miss Parloa tells as follows: Have in a pan water enough (a little more than blood warm) to come up to the top of the mold. If the mold is tin, set it in this for about half a minute, if earthen, keep it in long enough to have the heat pass through the mold. Wipe the mold, place over it the dish into which the jelly is to be turned and turn both dish and mold simultaneously. Let the mold rest a minute before lifting it gently from the jelly.

Hominy Drop Cakes

With the beaten yolks of two eggs into a pint of freshly boiled hominy, if cold hominy is used heat it without adding water and stir up lightly with a fork to separate the grains then stir in the beaten whites and salt as may be required using less if the boil of hominy is already added. Drop, with a tablespoon on well buttered tins and bake to a good brown in a quick oven.

Green Pea Soup

A delicacy of the season is green pea soup for which the following is a skillful cooks recipe: One quart of milk, two large cupfuls of peas, one heaping tablespoonful of flour, salt and pepper. Into the boiling milk pour mashed peas, butter and flour, creamed together. Season and strain.

Vanilla Biscuit

Mix one-quarter pound of butter with one-half pound of sugar, add one half pound of flour and two well beaten eggs, one teaspoonful of baking powder, one-quarter pound of currants and several drops of vanilla essence, roll out then cut in shapes and bake in a slow oven.

Old Time Candelabra

Old fashioned, double branched silver plated candelabra, such as our grandmothers used, hold the first place in the present style of lighting and decoration. Besides the silver ones, hand-some candelabra in cut crystal and fine porcelains.

WHAT SHALL WE WEAR?

FASHIONS AS REPRESENTED AT HOME AND ABROAD

Commencement Dresses Worn by Fair Young Candidates—How They May Be Displayed So As To Serve a Double Purpose

An all important event in every young girl's life occurs with commencement day at school or college and the choice of the graduation dress is naturally a subject for much careful consideration. This dress is usually white, with a cloth of gray, Pearce and Rhone, light gray greens, with sandal wood and brown are those worn.

But it must be borne in mind that this dress is worn but once and therefore it is not necessary to have it of the most costly material. A handsome dress and fresh one dressed in white at any other time, whereas white dress may be worn

A GRADUATING DRESS

When the dress is made of the material in question, and the entire garniture of the bodice is composed of the same material, the effect is very handsome. The skirt is quite plain, and is made with a deep flounce, which is headed by a band of the material. The bodice is cut low in the neck, and is finished with a deep frill of the material, which forms a kind of berthe. The sleeves are short, and are finished with a frill to match the bodice. The whole dress is very simple, but it is very effective, and is suitable for a young girl.

A Graduating Dress

When the dress is made of the material in question, and the entire garniture of the bodice is composed of the same material, the effect is very handsome. The skirt is quite plain, and is made with a deep flounce, which is headed by a band of the material. The bodice is cut low in the neck, and is finished with a deep frill of the material, which forms a kind of berthe. The sleeves are short, and are finished with a frill to match the bodice. The whole dress is very simple, but it is very effective, and is suitable for a young girl.

Commencement Dresses Worn by Fair Young Candidates—How They May Be Displayed So As To Serve a Double Purpose

An all important event in every young girl's life occurs with commencement day at school or college and the choice of the graduation dress is naturally a subject for much careful consideration. This dress is usually white, with a cloth of gray, Pearce and Rhone, light gray greens, with sandal wood and brown are those worn.

But it must be borne in mind that this dress is worn but once and therefore it is not necessary to have it of the most costly material. A handsome dress and fresh one dressed in white at any other time, whereas white dress may be worn

A GRADUATING DRESS

When the dress is made of the material in question, and the entire garniture of the bodice is composed of the same material, the effect is very handsome. The skirt is quite plain, and is made with a deep flounce, which is headed by a band of the material. The bodice is cut low in the neck, and is finished with a deep frill of the material, which forms a kind of berthe. The sleeves are short, and are finished with a frill to match the bodice. The whole dress is very simple, but it is very effective, and is suitable for a young girl.

PHYSIOLOGY AND HYGIENE

Medicine for the Imagination—The Turkish Bath a Tonic to Mind and Body

A number of instances of functional disturbances and of cures, produced simply by words persistently dwelt upon, are discussed by Drs Bunt and Lewis in Popular Science and the question why "medicine for the imagination," the importance of which has been intimated by many medical writers, should not become a recognized agent in the treatment of many cases.

The most important of the organic disturbances produced by an idea is an experiment once taken performed by Lordens, reformed at Chartres. He applied some passages to a hypnotized subject, keeping them in their place with some strips of decoration and a compress, at the same time he suggested to the subject that he had applied a blister. The subject was watched, and when twenty hours had elapsed the dressing which had remained untouched, was removed. The epidermis to which it had been applied was thickened and dead, and of a yellowish white color, and this region of the skin was puffy and surrounded by an intensely red zone.

It was in 1849 that Lordens Reynolds first noted the existence of motor and sensory disturbances developed under the influence of an idea. These consisted sometimes in pains and more frequently in paralysis, to which the name of "imaginative paralysis" has been given. The type of this paralysis is afforded by Dr Meade's first observation which concerned a young woman who was selected by paralysis under the following circumstances. She lived alone with her father who had undergone a reverse of fortune, and who became partially incapacitated mentally. As a woman will presumably never be married her income, she should have followed the conventional wedding dress and veil which is very certain to become a treasured memory.

Young ladies who marry widowers sometimes consider it etiquette to be married in a bonnet and light dress. If they are not very young this is perhaps better.

After her confession and the fainting must not appear in public. This is another absurd regulation but one on which society is very stringent. In asking a set of young ladies to be bridesmaids the bride is generally governed by feelings of relationship or friendship although fashion and wealth often influence these invitations. Each bridesmaid accepts the gift and gives a handsome present. The groom selects a number of his young men friends to be ushers, and they must make an appointment to be at matters, and they must all be unmarried men, of course and must arrange matters at the church.

If the ceremony is in the church it should be filled with fine flowers and blossoms should be strewn for the bride to walk on. Music should play softly through the private only half hour when the family is being united to bride. The mother of the bride, her brothers and sisters should precede her to the church and be seated in pews before she enters unless the mother is a widow and has the bride's own herself—a very touching and beautiful ceremony. In this case the bride's mother precedes her in the procession leaning on the arm of her son or near relative.

After the ceremony the officiating clergyman takes hands with the young couple and congratulates them. The bride takes her husband's right arm and they walk down the aisle. They drive home alone or to the house where the reception is to be held.

Habits of Combined

Habits of confidence are paid within a week or ten days at most after the event that occasions them. Formal visits of this kind are made only by relatives and intimate friends who should be careful to make the conversation as little painful as possible.

YOUNG FOLKS' COLUMN

MATTER FOR THE ENTERTAINMENT OF BRIGHT YOUNG MINDS

The Picturesque Home of Dante the Great Italian Poet and the House Where Two Centuries Later Michael Angelo and Other Artists Dwelt

Dante, one of the greatest poets of all time and incompatibly the greatest woman, the Italians was born in Florence in the little gothic house which is next to one cut. By that tall tower of Bargello stands, one of the objects of interest among the picturesque ways of Florence.

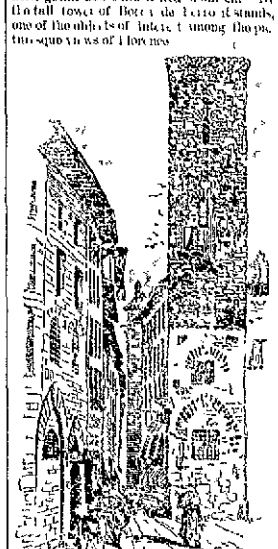

THE HOUSE OF DANTE

This house, where Dante first saw the light some two centuries later became a resort to which resorted Michael Angelo, Buonarotto Celini and other illustrious artists. Many such visits were for Florence was the home of Cimabue and Cimbo, of Fra Filippo Lippi and Angelico of Fiesole da Vinci Andrea del Sarto Carlo Dolce and a host of others. When the 600th birthday of the great was celebrated in 1865 an inscription was placed on the dwelling. The line was from the divine poet Alighieri."

How to Train Animals

Boys of course how to train animals. The following answer is given to this query in Harper's Young People. Whether it be a monkey, a bear, a seal, a pig, a horse, or a dog, the answer is always the same—patience, kindness, good temper and good judgment. If your pupil makes a mistake correct it gently but firmly. If he does wrong willfully, punish him severely, but with moderation. That is the way all the animals at Barnum's are trained, and it is the only successful way to teach anything, whether it be a monkey, a bear, a dog or a pupil. It is very different with a man who proposes nothing less than dressing one of a portion of the scuff of the earth. In coming out of the steam room they are to come to stand and shiver in the air for a few minutes, and then they are rubbed with coarse towels and still again in the model have shown great interest only may have of. I was not polite light weight summer tailor has an excellent opportunity for gentlemanly dress, where economy is an object.

A Comic Dissection

Number 1 with comical directions that at first much is eliminated as existing, color shall in parts become known as "the of human face." The only requisite for practicing it is a person about a handkerchief and a little fun. The engraving will show the simplicity of the arrangement and demonstrates how easy it is to form an old man's face.

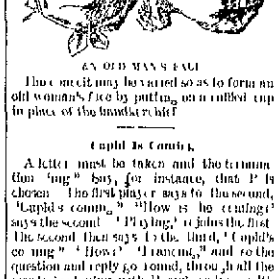

AN OLD MAN'S FACE

Three sheets may be varied so as to form an old woman's face by putting on a ruffled cap in place of the handkerchief.

Cupid Is Cunning

A letter must be taken and the terminations "ing" "ed," for instance, that P is chosen. The first player says to the second, "Cupid is coming." "How is he coming?" says the second. "Flying," replies the first. The second then says to the third, "Cupid's coming." "How?" "Dancing," and so the question and reply go round, through all the words beginning with P and ending with ing—pipping, pulling, pussy, probing, punching, etc. Those who cannot answer the question on the spot of the moment pay a forfeit.

The Tools of Great Men

A pair of scales and two thermometers were the tools by which Dr Black discovered latent heat, and a prism a lens and a sheet of cardboard enabled Newton to unfold the origin of light and the composition of color.

Stothard learned the art of combining colors by closely studying butterflies' wings. He would often say that no one knew what he owed to the tiny insects.

Franklin first robbed the thunder cloud of its lightning, by means of a kite made of two cross sticks and a silk handkerchief.

Bamboo Rods

It has been estimated that 1,000,000 feet of bamboo, principally ash, is annually for making bass ball bats, the yearly demand being placed at 500,000 bats. Over twenty styles are made for boys and men. In one Michigan factory more than a hundred men are employed on this manufacture, using up in the course of a year 150,000 feet of ash, 2,000 feet of bass wood and 50,000 feet of cherry. Other factories in the east and west are said to do a business equally huge.

Strange Articles of Food

Ants are eaten by various nations. In Brazil they are served with cream sauce, and in Africa they are fried with grease or butter. The Lot Indians catch them in pits and carefully cook them in banana leaves. In Spain an army of ants is a costly luxury.

The French will eat frogs, snails and the disease I have of cress, but draw the line at alligators.

After they have wound the silk from the cocoon the Chinese eat the chrysalis of the silk worm.

In Mexico parrots are eaten, but they are rather tough.

Spiders roasted are a sort of dessert with the New Caledonians.

In the Pacific islands and West Indies lizards and eggs are eaten with gusto.

THE CURIOSITY SHOP

The Koh I Noor—The Crown Jewel of England—Its Antiquity

The Koh I noor, or mountain of light, was first publicly exhibited in England at the Crystal Palace in 1851. Its history is intimately associated with India for many centuries. Originally found in Golconda, the Hindoos (four of high numbers) say that it was in the possession of Kama king of Anga, 5,000 years ago. Coming to more recent times, it was said to have been stolen from one of the native kings by Runmaul and presented by him to Shah Jehan father of Aurungzebe, in 1640. It was then much larger than at present in fact, it had the reputation of being the largest diamond ever known. Shah Jehan employed a Venetian diamond worker called Hortensio Borgio, who cut away one half of it and left it so very imperfect that instead of rewarding him Shah Jehan fined him $70,000. Parts in the present century it was the property of the king of Cabul. The rajah of Lahore, Runjeet Singh, many marvelous stories of its great size and inestimable value, determined to get hold of it. Consequently he invited Dost Shah to his court and when he had him in his power demanded its surrender. Dost Shah, anticipating this had caused to be made an ingenious imitation nearly imitating the real diamond, and this, after a show of resistance, he at length handed over to his host. Runjeet's delight was extreme, but of short duration, as the lapidary to whom he gave orders to mount it re pointed him with the deception. His mortified chagrin and rage were unbounded. He gave orders for the residence of the khan to be invested and searched from the top to the bottom but all was in vain no kohinoor could be found, until a slave revealed the secret—it was buried in a heap of ashes. Runjeet then caused it to be set in an armlet between two other diamonds, each of which was the size of a sparrow's egg. After his death it passed into the hands of his sons and when the Punjaub was annexed to the Indian possessions of England it was presented as a present to Queen Victoria by the East India company. When examined by European diamond merchants it was pronounced to be badly cut, hence it was sent to Europe to cut a work which occupied thirty eight days of twelve hours each.

Tom Bowling

"Tom Bowling" by Charles Dibdin has been noted for We give it below.

Here a sheet and there a Tom Bowling
The darling of our crew
No more he'll hear the tempest howling—
For death has seized his soul
His form can yield to the foe
His heart was full of honest gladness
Has truth and love in it
But now he's gone aloft

Tom must from his neighbors part—
His virtues were so many
His friends were many and true hearted
His soul was that and the
And though he's dead and gone
But memory fondly clings to him
And many a tear attends her
Tom Bowling's gone aloft

Yet shall poor Tom find pleasant weather
When he who all commands
Shall bid to call His crew to rest
Then when He pipes all hands
Rouse aft who belongs and fore part clear
In vain Tom's life has doff'd
For though his body's under hatches
His soul has gone aloft.

Leaves from History's Pages

Gas lighting was introduced into New York in 1823.

The divorce of the Empress Napoleon from the Empress Josephine was decreed by the French senate Dec 16, 1809 and the marriage of the emperor to Marie Louise, of Austria, took place April 1, 1810.

Common clocks received their name at a time when the chimney of the English burning was in fashion, and when all knowledge of the principles of mechanics could only be obtained through a study of the grammar of the ancient languages particularly Latin.

A Hand in Chess

The famous automatic chess player was a machine that excited the intense wonderment of all who beheld its work long and till the secret was discovered. A small crippled Russian officer who was an expert at the game was concealed within the figure, which is said to have been concluded to effect the officer's escape from Russia, where his life was forfeited. It succeeded in winning almost every contest, but after the discovery of the mystery it passed into the hands of other persons who were less skillful and lost many games by it.

Steal My Thunder

For the origin of the phrase "steal my thunder," we quote from Dennis's "Columbus of Authors": "The actors refused to perform one of John Dennis' tragedies to empty houses but they retained some critical thunder which Dennis had invented it rolled one night when Dennis was in the pit and it was applauded. Suddenly starting up he cried to the audience, 'By ——, they will not my tragedy but they steal my thunder!'"

The Draconian Code

What is known as the Draconian code originated by Draco in 621 B C punished every offense with death. The infliction of the death penalty has practically ceased in England, Russia, Bavaria, Denmark and Sweden though not abolished. Catherine II of Russia abolished capital punishment in that country, except for treason, in 1767.

The Three Weights

There are three classes of weights for public: "feather weight," "middle weights" and "heavy weights." Men that fight at 115 pounds in stockings and 120 pounds for professionals are classed as feather weights. Middle weights fight at 158 pounds and all over 158 pounds are classed as heavy weights.

Support of Lighthouses

Since 1789 all lights once on the United States coast have been maintained by the national government. Previous to this light dues were levied upon commerce. The first coast light in America was established in 1673 and the first lighthouse on Little Brewster Island Boston harbor 1715.

The Arbitration Treaty

What is known in American history as the Ashburton treaty was that concluded between Great Britain and the United States the former being represented by Alexander Lord Ashburton and the latter by Daniel Webster. This treaty was concluded at Washington, Aug 9, 1842.

An Old Couple

"What ignorance is bliss 'tis folly to be wise", is from "A Distant Prospect of Pidon College," by Thomas Gray. Pidon expresses the same sentiment thus:

From ignorance our comfort flows
The only wretched are the wise

Two Cent Pieces

The United States two cent pieces were issued between the years 1864 and 1873. None have been coined since then.

THE UNEXPECTED

She was the reigning belle
Broadway to love I fell.
Potent became the spell—
Too plain for masking.
Then for a time I wooed—
For her sweet favor mused
Till I'd my courage screwed
Up to the asking.

Out of the glare and heat
Where to the music's beat
Trapped the untiring feet
Of the gay dancers,
Gently I led my fair
Further to debonair,
Lest that the whole, and there
Waited her answer.

Soft were the flowers perfume—
Veiled the enshadowing gloom,
From the gay lighted room
Sweet strains came faintly
Turning she smiled and blushed,
Murmured surprise, and blushed,
Then in the silence hushed,
Answered me quaintly

Doubtless you think she said,
When she had raised her head
That while I all lovers dread
She'd be my sister!
That's where you're quite a guess
Wrong as you must confess
I'm who said softly: "Yes!"
Yes! and I kissed her!

—Frank Roe Batchelder in Life.

Not Familiar with the Game.

Citizen—Do you know anything about baseball?

Stranger—No sir I do not. At least, so my friends say.

Citizen—Then you don't take any interest in the national game?

Stranger—A little. I'm manager of a club—New York Sun.

Thoughtful of Others.

Tramp—Can you give me a place to sleep, mum?

Woman—You can sleep in the barn if you like.

Tramp—Couldn't you give me a bed in the house? I'm a heavy sleeper myself, ma'am, and I wouldn't feel right if I should keep you waiting for breakfast.—The Epoch.

Where It Is Stored

"Is there any such thing as law in this country I should like to know?" said an irate bully I had as he rushed into the prosecuting attorney's office.

"Yes, of course there is" was the reply "Where is it?"

"Just please through that copy of the Revised Statutes over there."—Merchant Traveler.

Calm Advice.

Enraged Husband—Maria, I can endure this existence no longer I am going to blow my brains out!

Wife (calmly)—Don't interrupt, John. You have never had any success in firing at small targets.—Chicago Tribune.

A Terrible Threat.

"Then you absolutely refuse to marry me?" said he.

"I do," was the young lady's firm reply.

"Have a care, Miss Kajoona," said the young man, with a dangerous glitter in his eyes, "consider the matter well. I am the publisher of an obituary directory that is almost ready for the press."—Chicago Tribune.

A Valuable Instrument.

A New York man owns a piano which cost $40,000. It is not stated what makes it so valuable but probably it refuses to give forth a sound when struck before 7 a. m. or after 9 p. m. or when the windows open.—Norristown Herald.

The Shiftless Swiss.

Omaha Coat (just returning in Europe)—What's them bluffs?

Native—Those sir, are the Alps.

"Humph! They need grading badly."—Omaha World.

Trouble in the Neighborhood.

Visitor (to Mrs McMulligan in dust and tatters)—You are not looking very well this morning, Mrs. McMulligan.

Mrs. McMulligan—No mum, but bless your sowl no lady will tell ye say Mrs Conn Kelly in the shanty beyant.—Judge.

An Excellent Recommendation

"Could you direct me to some restaurant?"

"Yes sir go up the street two blocks and you'll find the best place in town."

"Best in town! Really!"

"Yes sir I board there myself."

"Is that a recommendation?"

"I should say so. I'm the owner of the establishment."—Nebraska State Journal.

Quite a Difference.

Citizen (to small boy outside the Polo grounds)—Are the New York's playing ball to-day, sonny?

Small Boy (witheringly)—Naw day ain't playin' ball day just thinks day re playin' ball.—New York Sun.

All Run Down.

Smith—Spriggins has broken himself completely down.

Brown—Ah! how so?

Smith—Practicing on the health lift.—Detroit Free Press.

A Terrible Disease.

A boy of 12 years in Oil City, Pa., is a somnambulist, and his disease assumes the form of getting up in the middle of the night to play the piano. It is undoubtedly the worst case on record.—Lowell Citizen.

MARION WEEKLY STAR.

PRICE, $1 50 PER YEAR IN ADVANCE

STAR PUBLISHING CO - - PROPRIETORS

SATURDAY, - - - - JUNE 16

THE bandana will be the chief campaign rag with our Democratic brethren the coming summer and fall, and a history of its rise will be interesting An interview with Mr Thurman elicited the fact that he began to use the bandana away back in 1875, when he took to using snuff, and during the campaign of that year he was on the stump for old Bill Allen, and it was the use of that old fashioned handkerchief that gave him the title of Old Bandana, and it has stuck to him ever since

A TELEPHONE WAR is in progress in St Louis, and it is possible that the Bell Telephone Company will take away the instruments and withdraw from business in that city The war had its rise in the Common Council passing an ordinance reducing the telephone charges from $100 to $50 a year, and the Bell Company having refused to comply with the ordinance, orders were given to cut down poles and tear down wires leading to places where the telephones were taken away.

THE fight in Oregon was conducted on the free trade and protection line, and the election of Hermann to Congress by the unprecedentedly large majority of 1000 is a triumph of great American economic principle--protection to the home industries at the expense of foreign industries. The same sentiment is strong throughout manufacturing districts and agricultural regions of the United States, including even one or two of the Southern States

INDIA THURMAN will now experience an annoyance something similar to what Blaine has undergone concerning his physical strength The fact is, the Old Roman, like Blaine, is healthy enough for all practical purposes, and it is not positively settled yet that his retirement will be disturbed We haven't been convinced of the positive certainty of his election There will be a convention held at Chicago with a view of participating in the campaign

FREE trade triumphed in St Louis The platform endorses the tariff plank of 1884, which demanded a revision of the tariff on a protection basis, the indorsement of the President's message knocks the protection props from under the plank, and the incorporation of the principles of the Mills bill makes it a rank free trade platform Thus sets the Republicans, who are almost unanimous in favor of the great American economic principle of protection

SOME few are insisting that this country's candidate for Congress must be a "farmer." We do not know just what kind of a political creature that is unless it is the kind of fellow that hugs mow and squeezes hands unfeelingly for support. If a man ordinarily social among his acquaintances comes under that head, W Z Davis will prove a sufficient "farmer" for all practical purposes Make a note of this prediction

MR. BLAINE is not entirely out of the question, notwithstanding his European letters of declination His friends insist that he cannot refuse, and the blow that his last letter gave to the enthusiasm in his favor has spent its force and his admirers are rallying again There need be no surprise if Cleveland again races with the great Plumed Knight

INDIA is passing along serenely and yet no thousand nor hundredth part of a thousand Indians are at work laying waterworks pipes And the only reminder we have of the Black Diamond is the photograph of the dummy engine that was paraded the fantastic one year ago But our city moves onward with a steady pace

PARDEE'S Mr. Cleveland's letter of acceptance will refer to the platform and dispose of the ambiguity on the tariff plank. As it is now, the party has stuck its head, like an ostrich, in the bushes of '84 and left its body with the free trade message exposed to the attack of protectionists

NO one denies Thurman being a grand old man, but it is too much to claim Ohio, with him or any one else as a candidate Well versed politicians never think of Ohio as one of the doubtful States in the Presidential years

THE indications now are that the Sherman boom is growing and he is the most probable nominee of the Chicago Convention It can be safely asserted that Harrison, of Indiana, will have a place on the ticket

CHICAGO is the point at which all interest centers just now The man who could positively foretell the outcome of that convention would be a much interviewed creature at this stage There is enough excitement in the guessing, however, to make it as interesting as the uncertainty is uncertain

THE Standard Oil Company has bought all the leases of the Ohio Oil Company organized to operate independently of the Standard, and now have entire control of the Lima field with the exception of a few small wells

STRAY BITS

J J Irwin, of Oswego N Y, pulled 1000 for a Bible

One of the business colleges in [illegible] has a department of physical culture

There are laws against using profane language by telephone in all the cities in Connecticut

A barber at Sacramento, Cal., while shaving a man was seized with an attack of homicidal mania and cut his customer's throat at [illegible]

At Denison, Tex., a belated person [illegible] pulled his revolver at the train that had not waited for him, and was promptly [illegible] in hand by the police

There is said to be only one suit out of a once powerful Indian tribe in California When he dies the language spoken by this tribe will become extinct

Honesty is sometimes rewarded A New Orleans lad found a valuable watch and upon taking it to the owner, who had mourned the loss, was made happy when offered new $100 bill

Professional burglars are robbing the residences of the country town just now It is the usual summer lay-by, and the gentlemen of the peace should be on their mettle to give welcome visitors

Less than one half of the Senators in office were born in the states which they now represent American tailors employ one out of the country, but they do a great deal of the grinding about in their own land

The manager of a western circus says he is expecting still with railroad passes, but knows that it may yet prove not only the cheapest of fuel for the locomotive, but excellent for heating as well as lighting the cars

American authors are more read than ever in England in Japan Last year 3,000 English and 100,000 American books were imported into that country, so that the old question "Who reads an American book" is fairly answered

The Zulu Kaiser, the first Dutch immigrant to reach the Golden Gate this year is flying off San Francisco Bay in a steaming ship on her way to Japan, China and the Dutch colonies in India, where she will make a prolonged stay

Miss Eliza Hill, of Rehoboth Corner, supplied a tramp with a meal While she was preparing the food the tramp said, "Never, My God, to Thee," and as the song rises above the lady's pocketbook and $20 from her bureau drawer

The new Immigration Bureau, the Castle Garden of New York, is surrounded by four buildings to be used for the transportation of immigrants to their destinations in the country by the company who thus should be unassailable, although ships of 1,000 and less capacity of 10,000 tons

A New England man has broken the green goods assassins men at their own game He got one of their circulars, and in reply sent for a sample of their goods They sent him a genuine $1 bill, and the gentleman of New England stopped the correspondence then and there

An early wedding party was driven through the streets of a Pennsylvania town on their way to the church at which the ceremony was to be performed, the carriages driven over a little girl, killing her immediately The arrest of the party prevented the marriage, and it has been postponed

The smallest circular saw in practical use has only the size of a British shilling, which is employed for cutting the fine gold pens The saws are about as thin as ordinary paper, and revolve some four thousand times per minute The high velocity keeps them rigid, notwithstanding the thinness

London bankers have for a long time been selling 6s obtain an additional fifteen minutes of grace to get their checks through the clearing house after the close of business each day The clearing house has finally consented five minutes, and it is said that the bankers welcome even this as an addition to the [illegible]

New North Adams, Mass., two pairs of 8's and 10 cent cuts after May flowers and lost their way in the woods. Stones time after dark they stumbled upon a farm house and asked shelter, but were refused so they were forced to remain all night In the woods and were found by the searching party at morning half dead from cold, fright and exhaustion

A Montana newspaper says that the way of staging in the hills are rapidly disappearing Steam is fast taking the place of horses and mule power, and Pullman cars are crowding out the sanguinary stages of old the noted Northwestern Transportation company has begun to dispose of its plant and is preparing to hunt for business on the railroads

The Rio stones exceed Pennsylvania and Delaware limestone between Maryland and Pennsylvania have just had their annual visitation by commissioners, who report them in good condition, one fact, only, being acknowledged by mining operations and the drill, which bears on such is the success of Texas tonite, on the other hand all returns are badly damaged by unskilful miners

A colored lady has been cured Dr Buchanan as reported by the Indian Daily News by handling a cobra with the fatal snake [illegible] inserting some poison which he had under the fingers He immediately cut off the finger the bone above the wound, and applied [illegible] ammonia of potash, put on a tight bandage and hurried off for advice Another [illegible] operated the wound and cured it in a few minutes, and Dr Richards [illegible]

CREATION'S LOWER ORDERS

The pride of Kingston exhibits a [illegible] bull that weighs 1700 pounds

An alligator [illegible] Pike, contained forty-three young ones

According to the latest researches, it is believed the locality of the mastodon [illegible] known

There are 10,000 reptiles [illegible] in the Smithsonian Institution at Washington Its specialty is [illegible] alcohol

A great snow pole in the [illegible] got worsted at the [illegible] near Albany, Ga The hunters say that he took it too cold

A man in Detroit was [illegible] terrible death by the coming [illegible] which chased him over [illegible] escape from a burning building

The statement is made by [illegible] species of North America [illegible] extinct during the last century [illegible] claimed that English [illegible] main cause

There is a man in Vineland, N J, [illegible] has two eyes, has had [illegible] one of their mosquito [illegible] 40 inches around, the [illegible] 6¼ inches round

A Philadelphia dispatch [illegible] people of Ohio that [illegible] five characters were [illegible] one little lizard was [illegible] a thin bed of [illegible] and nestled in the [illegible] and nestled in the [illegible] satisfactory with every [illegible]

WHAT THEY WEAR

[illegible] and tinted black muslins are [illegible] with dots of all colors

In spite of all predictions to the contrary, hoods possess all [illegible]

Jet is not going out the thing Oh ultra [illegible] jet bandeau

Wide collars and cuffs of embroidered crepe lisse are worn with dressy toilets

Many new striped and white moire and stylish [illegible] combination

[illegible] fashionable, the lower should match the costume with which it is worn

A dress from the French capital has the short vest to come again over into vogue

Ashes of rose continue the shade of pink which distinguished it for the past year

Crepe lisse remains in favor for party dresses But is relieved on ball dress in full folds.

Plaids ribbon over a solid light breadth, is the preferred dash for wear with black lace garniture

Moire under skirts are considered the most effective ground dress for [illegible] either black or white

Ribbons for bonnet strings are perceptibly wider and less plaited than they have hopelessly been

A novel fan is made of heron's plumes and ostrich feathers The heron aigrette is used with the plumes

Black serge dresses are likely to prove the rage, as but very few shades escape the brown by leading houses

Thistle pods and the fluffy crown of the dandelion are being worked into the [illegible] in fashionable dress

Many of the new street jackets are [illegible] only at the collar falling easily into a [illegible] cutaway at the

Vests of chute piqué, plain or corded, and in all new designs, appear upon tailor gowns of light cloth or woolens

Side whip fancy cloth in closer than or thick mixtures Cloth fitted on the ear fit at the [illegible] fully best bonnet

Linen blue, a very soft shade, is in favor for fancy wool stuffs while ball and parties linked to the sheer cottons and linen

In costly and powder [illegible] the prominence of the season, and the finer [illegible] of French hummings is best known

A velvet gown with hand work, in diagonal lines, life size draped upon [illegible] is among Worth's latest notable creations

A pretty design for a [illegible] dress has [illegible] and depth composed of [illegible] of the material with specimens of the

Ribbon and lace mount the [illegible] garnished with much [illegible] gilt, net and negligées and garlands of leaves and flowers

[illegible] you face always [illegible] your bonnet, [illegible] advice from the [illegible] that the [illegible] will do well to heed

A novel parasol is composed of silk hand [illegible] set around its [illegible] with [illegible] of the material with specimens of the

Many of the newest hats seem to run at the flower garden effect, so many various and wonderful sorts are the blossoms they carry

A black board of shoulder [illegible] held in place by green leaves and ribbon loops to match and [illegible] garniture for evening gown

To those [illegible] wear a coat of spotted [illegible] gold [illegible], to the more [illegible] have succeeded those of spider [illegible] that are even more [illegible]

The frilled "Shirley gown" of the olden time has been revived and now presents a more ornamental [illegible] from mistress of woman's [illegible]

"Patty Lee, one of the seasons fashionable shades, and is very pretty for [illegible] with fawn lights, the spots are not [illegible]

Mixed flowers are stylish and natural and upon hats [illegible] which must be of the big sort, should be [illegible] they had been merely dropped in place

THINGS WORTH KNOWING

Remove stains from cups and saucers by washing with fine coal ashes

Tortoise shell and tortoise should be [illegible] gradually the first time they are used

A polished floor can be kept [illegible] by wiping it over with a [illegible] dipped in milk

Acetic acid in the bowel and [illegible] is often speedily relieved by the apple [illegible]

Hot salt [illegible] sore [illegible] [illegible] by simply soaking in water a few hours and then drying them

Ants [illegible] salt and water [illegible] cream and put where the [illegible]

Take [illegible] soft and water [illegible] of [illegible] and [illegible] the gum It will [illegible] the [illegible]

A good [illegible] for bathing [illegible] in equal [illegible] white [illegible] of [illegible] and equal water and [illegible] enough to [illegible]

A bread and water poultice to [illegible] by dipping pieces of [illegible] in the [illegible] removed and warm water [illegible] once or [illegible]

Not only should mattresses be [illegible] but [illegible] [illegible] [illegible] and [illegible] [illegible] [illegible] [illegible]

Mustard with soapsuds will [illegible] and will [illegible] It prevents the [illegible] and [illegible]

When potatoes [illegible] the [illegible] of [illegible] and [illegible] should be thrown into [illegible] it glazes, will [illegible]

Put stale [illegible] [illegible] [illegible] [illegible] [illegible] [illegible] [illegible] [illegible]

Put [illegible] [illegible] [illegible] [illegible] [illegible] [illegible] [illegible]

LOCAL NEWS

—Dr Haws was in Peru Tuesday on business

—Q I Wile was in Peru Tuesday on business for the Hotel Marion

—Wm Gow Board will left for St Louis Tuesday to take up that line work

—P S Jones and C E Conaway spent Sunday at their homes in Peru

—Conductor Hartley left for St Louis Tuesday to take charge of his train

—I Hall left for Wayne Sunday night into camp to put in the week there

—Thomas Cain and Wilson H Perry are building a new brick on Jefferson street

—Wm Stevens Esq left for Gateway Tuesday in the interest of the Mahlon Iron Co

—Mrs Gen H H Hall of Columbus is the guest of Mrs J H Rose on east Center street

—Will Wright left Monday for Columbus to spend the week among several friends of the Buckeye

—Miss Jennie Dalton returned to Crestline Monday after a visit with Mrs Mamie Hollenbaugh

—S G Stewart left Tuesday on trip to Southern Ohio and Kentucky on the interests of the Huber Co

—Philip Ferguson went to the Huber Co at Portland, Ind, Wednesday on the city trains acting business Monday

—Miss Minnie Christian was visiting in Marion the interim of last week at the residence of John Godfrey

—John Hanby one of Caledonia's jolly good fellows and cannot entertain a visitor was in town Tuesday

—D Hudgel has had out the foundation for a new dwelling on Kelly & Hixson's addition on north East street

—Mrs Harry Young of north Marion is suffering with puerperal fever and the prospect of recovery is not encouraging

—The news that Misses Hollis to be suitably located up is to good for a good many people to believe. It is true however

—The C and A officers went west and east from Marion on the other train Tuesday avoiding an inspection of cars on the line

—Rev E M Munson and W A Turney left Tuesday to attend the annual convention of the Disciples of Ohio at Sandusky City O

—A little daughter of Henry Huggins residing east of Marion is recovering from an attack of brain fever that was feared would prove fatal

—H M Pumphrey and wife have returned from their visit to Bucyrus and Mr Pumphrey reports some very choice prospective orders on the Golden Coast

—The County Commissioners met in their rooms Tuesday with Kelley from Rhodes and County Boards on Crawford Co matters relative to the Allen Marion joint county ditch

—Capt J Lamson is one on the streets again after ten days confinement in the house with a painful boil on his right foot He still limps like a wounded man

—Two C H V and I freight engines collided on Monday in the yards at this place breaking their pilots and sustaining slight crush. No trains were delayed

—H N Love has surveyed and platted his third addition in Love land this time adding twenty four choice lots. The first addition is on the north side of Oveland

—Mrs J Denison and Mrs S V Towers left Monday for eastern Pennsylvania to spend a few weeks among friends and relatives Mr Denison accompanied them as far as Crestline

—Mr and Mrs Judge Norris were in Cincinnati last week, and Mrs Norris is still the guest of Mr Lord Hart The Judge purchased a horse and buggy and drove through to Marion

—The Huber Co are distributing a threshing outfit at the Greenwich Ohio fair this week Chas Weekens is the thrasher and W D Whipps and Lickfett Bros are busy filling the orders

—Miss Alger of Boston has arrived in the city and is the guest of her friend Miss Richardson, at Hotel Marion Miss Alger arrived from the West having spent the winter in California

—The Almondridge ditch improvement was established by the County Commissioners Monday compromising Henry Gillets claim of $100 damages for —— The ditch is in Waldo township

—The local editor of the Marion rides a bicycle the news item of the week of the Independent rides a hobby and the Star walks The walker picks up the news Now is the time to subscribe

—J Dabby treated his Sunday school class to the regular annual picnic on Saturday joining the Grant Logan Grove picnic, one mile east of Norton The picnic was a large one, over 1000 being in attendance

—Thomas F Woodard, the city fire fighter, left for Springfield Thursday on a pleasure trip united Wednesday morning he was united in matrimony to Mrs Annie Shutt, every estimable young lady of the Champion City

—I F Young of the Mahlon Iron works was taking a trip off this week and visited St Louis By the way the Mahlon Iron works here keep going right along though many of the largest works in the country are shut down on account of the dull season

—George Ober and Company played to a very small house Saturday as it had gave only fair satisfaction in the rendition of A Wife's Honor Mr Ober's friends here have not forgotten him by any means but he came at a poor time to show to the fine advantage

—One hundred and fifty Marionites joined the Sunday excursion to Put-in-Bay Pelee Island and other points on the lake Everybody had a good time and returned sorry for having gone The Bellevue and the Gilmore concert were postponed and the visitors poorly entertained Credit is due the gentlemen who had charge of the excursion for the manner in which everything was handled in connection with the trip A howling success

—Dr Thomas of Bucyrus was the guest of his cousin J W Scott

—Mrs W S Spiker nee Belle Buck of Corydon, Iowa is the guest of her sister Mrs D Y Ake

—Billy Saunders night clerk at the Hotel Marion, was at Uniontown Ohio his parents a couple days

—D A Bussard has begun the erection of a very fine dwelling house on north East street, opp site the school house

—Bert Miller has returned home from Winchester Ind where he has been for the past four weeks looking after his real estate interests

—The Huber company paid its employes on Friday distributing over $5000 among them All Marion needs is more such institutions

—Dr Wm W C Richardson and wife arrived from Annapolis on Friday afternoon and will spend a couple months with their parents at Hotel Marion

—E L Patterson has returned from a trip to Pennsylvania in the interests of the Marion Manufacturing company and reports having made several sales

—Ray Hughey and Miss Cora Dean were married Thursday night and moved to-day to receive the congratulations of their many friends The Bulletin wishes the members tendered him and has high hopes made on Friday night

—The Hames ditch improvement was given a hearing before Commissioners Lowe and Smith Saturday, Commissioner Mitchell having to stand aside as one of the interested property holders There was a large amount of fighting and plenty of interest in the affair

—Will Meredith of the N Y P and O yards was painfully punched just about the hips while attempting to couple two passenger coaches on the Steam mill curve Tuesday. His injuries will have no other serious results however, than to keep him idle for a short time

—The Wells Fargo Express company has found it necessary to erect a large brick for house at the junction in order to handle the immense business. Superintendent DeWitt was in the city today in that connections and the new building will be erected at once. Ind Telegraph office

—Dr Dabby and wife and daughter departed for Philadelphia Friday night with the intention of remaining for the summer and perhaps all year. Their friends would rather they had remained here but since they have gone the wishes of their friends here are that they find the Quaker City even more pleasant home than Marion

—Mrs Johnston and daughters residing in part of the dwelling of M A Payne were greeted by a genuine pound surprise party Monday evening. Each guest coming provided with the requisite necessaries of life so that the pounds reached hundred weights. Mrs Payne kindly opened the doors of her residence also, and the congregated party enjoyed a pleasant evening

—The Enquirer, Monday, contained a dispatch from Akron announcing the death of W L Raymond, President of the Saginaw Bond in that city. His death was wholly unexpected, arising from a complication of diseases. Mr Raymond was 47 years old, and well and favorably known to many of our citizens with whom he is associated during his career in this city, and they will of course be grieved to hear of his death

—Bring in the news! A reporter can go through the streets and ask a hundred people What's the news and ninety out of the lot will say, Nothing special. And yet fifty of that ninety know something, which, if it is not found in the next paper will astonish them, and disappoint them more, and perhaps make them mumble them grumbles. Don't be so afraid to spout out your information. If you are going away, don't want until you have been and come back but let the editor know it, and thus help to make a good newsy paper.—Millerton (Pa) Advocate

—Lucius Lorton The old N Y, P and O apology for a depot at Marion burned down last evening. It was a long and lofty shed which served for both passenger house and freight depot. The news is discovered about 9 o'clock and the railroad employees commenced moving goods without taking the trouble to notify the fire department No effort was made to save the building and it was soon in ashes The loss will not exceed $200 It is supposed that the fire originated from sparks from a passing engine The citizens are now expecting a modern passenger house which will do credit to the road and the city

—If rumors were news Monday would have been a great newspaper day instead of the dry as chips affair that it was for most had that a horrible wreck had occurred at Mt Gilead, that a terrible collision had occurred at the C, H V and T yards, that a boy in North Marion had been killed that a highly esteemed divorce suit had been filed, and that a man had been accidentally shot in Pleasant township All were without foundation, however and it is a question how they became started Everybody knows better, though than to start a story about work beginning on the Lick Diamond or Waterworks Nobody would have believed any such thing without a proof of the statement

The Centennial Exposition

No event of the past decade has created as much interest in the whole country as the opening of the Centennial Exposition of the Ohio Valley and Central States which opens its doors in Cincinnati on the nation's birthday (July 4), to continue for one hundred days and nights A celebration in honor of the one hundredth anniversary of the settlement of the Northwest Territory Unlimited means have been placed at the disposal of the managers by the enterprising business element of the Queen City and nothing is being left undone that will conduce to the success of the undertaking In stead of a local—as some suppose—it is a national event made so by the hearty co-operation on the part of citizens of the United States in the Union and the encouragement given it by the fact that Uncle Sam intends to make an exhibit of his own of the treasures stored away in Washington City—an appropriation for the moving and care of which has been recommended by the Commission Committee to whom the matter was referred

THE LAST EXAMINATION

of the Season Is Highly Attended The Questions

The teachers examination of the summer closed today with but a small class in attendance Below are the questions

GEOGRAPHY

Bound North the United States and Mexico

What is Equinox Autumnal

What are the causes of the change of seasons

Through what grand divisions of land does the equator pass The Tropic of Cancer The Tropic of Capricorn Name the principal cities of the world Locate Berlin Cairo Antilles What two boats to Spain? Which is Great Britain Which continent has the most inhabitants

What are mathematical zones Classify climatic zones

What form of government has France? What is the leading occupation of the Netherlands? Name four principal productions

What form of governmental has Germany Name and locate the capital

Bound New Mexico Name and locate the capital

GRAMMAR

Paint emphasized words How to find did they drive Peel from Ireland Tell what I'll Do Say and study to keep from

Diagram by straight line system The swan still Sat Mary left Uncle double sum and shadow

Change the voice of the following John struck James Dan gave a long kiss The farm commandments were remembered by Jimmy

Combine these sentences to express present time and progressive form The Ben Hur set three words The horses have run down The man tonight list Wednesday I was seen by a dozen They should to be dressed dirt

State clearly the differences between a relative and interrogative pronoun

Give examples of simple complex and compound sentences

Write a letter of not more than five lines refusing, politely to contain an application of acquaintance for the post office dollars

State clearly the differences between a conjunction and preposition

Write simple words for each of the following groups What oats Father pen tree onions celery—mustard pepper—gun gas paper pencils—iron lead—powder Sweet flannel pants—sweet ox—salt—wood coal—powder shot cartridges—rubber chairs stores

HISTORY

What were the conditions of the Missouri Compromise bill When was it passed? Why is it called a compromise?

What is the U S Constitution

Give an account of the annexation of Texas

What were the attendant events How was the dispute settled?

How many the Constitution be changed or amended?

How was Rhode Island founded

Why is America so named

What event made Mason and Slidell famous What was the final result of the case?

What was the Amnesty Proclamation? By whom was it issued?

How many states were required to ratify the Constitution Name the original States

ARITHMETIC

What is it half past four p m at St Petersburg 30 degrees, 19 minutes east as 33 minutes, 16 seconds past Noon at New Orleans, west what is the difference of longitude?

What number increased by 18 per cent of itself is equal to 1475?

A sells cheese for 29¢ which is ten per cent less than his asking price and his asking price was ten per cent more than the cost price, what did the cheese cost him?

A farmer bought 24 sheep at $2 per head how many must he buy at $3 and $6 a head that he may sell the whole at an average price of $4 a head without gain or loss

A man has 200 yards of carpeting 1¼ wide what is the length of one side of a square room which this carpet will exactly cover?

In how many years will a sum paying interest at 7 per cent on a debt, pay the sum of the debt in interest?

What is the difference between the interest and discount of $100, due 10 months hence, at 10 per cent

What is the present worth of a note for $1.50 89, due in 2 years, 6 months at 7 per cent?

What is the value of $\frac{21\ 9\ 11}{29\ 3\ 11}$

What Caused the Rumor

The wind stories of the Ohio Central railroad wreck probably had a foundation in the accident given below from the Logan Journal

A wreck of some considerable occurred on the O C road Sunday morning close to Hydes Junction There is a night Sunday train from Columbus to Ironton which does a good passenger business Sunday it came up to Hydes Junction and taking on some freight began backing up to Florida While passing through a bridge the coaches went along without any trouble but when the bridge felt the weight of the engine it gave way and the machine went to the bottom of the creek The only sufferer by the accident was John Grove, the engineer, who in addition to being bruised had his thumb dislocated The coaches were pulled out the side by another engine and the wreck train was sent down the track as soon as trains could cross in the afternoon The excursionists consider themselves fortunate, for had the engine been headed the other way the whole train would have gone into the creek with a terrible fatality

A Sudden Death

A very sudden death is reported from Prospect Mr John Frank Phillips residing on his farm about two miles this side of Prospect and who was between 30 and 40 years of age worked as usual on the corn field all day Friday and seemed in his usual health in the evening, before midnight however he was taken ill and answered the summons of death at 7 o'clock Saturday morning

Mr Phillips was well and favorably known, and his sudden demise has caused much sorrow Much sympathy is expressed for the wife and children thus early bereaved

PENCIL POINTS

The observance of Children's Day at the M E Church in this City

Sunday was a red letter day among Methodist people all over the world being the occasion of the annual celebration of that festival known as Children's Day Like the jewels set at intervals along a strand of pearls are these festival days and in memorials so generally observed by this American people Children's Day has become one of the most prominent of church anniversaries and, occurring as it does on the second Sunday in June when all nature is dressed in her loveliest garb and showers of rose leaves still the soft air with fragrance it is no less dear to make it one of the festivals

The church Sunday was one bower of beauty Great masses of sweet scented flowers hung gracefully from window and arch while on and about the altar was a bed of roses and artistically arranged beautiful of hot house flowers were suspended from every available point The morning service began with the anthem "He Shall Feed His Flock" after which followed the beautiful and impressive service of infant baptism The fair babies who received the sacred rite looked most beautifully and child in the snowy baptismal robes present ed a lovely sight After this came an exercise by the Infant class under the efficient management of their teachers Mrs Greenwood and Miss Libbie Shields The little lads and lassies seemed to realize that it was their show and acquitted themselves most admirably The three little "Bobolinks" in bridal and gold especially distinguished themselves, and when they chirruped Bobolink What do you think What do you think It was difficult for the delighted audience to refrain from applause The closing exercises were given by the popular little Misses Day Tefft and Alice Louise Donaldson We could spell a length of the other exercises all of which were most charmingly done but space forbids

In the evening a concert was given by the choir, assisted by members of the Sunday School The room was packed to its utmost capacity Recitations were given by Misses Emma Smiley, Hortense Cunningham Stella Wilson and Lulu Llewellyn A fine solo was given by Mrs Curtis Smith of Delaware The duet by Mrs Criswell and Prof Grosse was well received The male choruses were the Cleveland's rendered by Messrs Woodard, Ross Dilg Scherf Muhl, Grosse and Bronson The evening entertainment closed with a trio by Mrs Criswell Mrs Wallace and Miss Mamie Stout

Just but not least, was the announcement by the Secretary that nearly $50 had been added to the Sunday School Treasury

One feature of last night's entertainment was a class song by the music number, thirteen young misses They presented a charming appearance dressed in white with knots of flowers worn unitormly at the belt The singing gave evidence of careful study and drill

Who can weigh was against the flying fish? spoken after the pitiful plea in his behalf by little Master Foster Sunday

An ambitious tad had nearly split his left thumb, Sunday, trying to unbuckle the portemonnaie on the platform The organ notes sang one mans annointed to the throne

Probate Court

A P Henderson appointed guardian of Annie Thomas and others

A D Mott assignee of Dix Bros filed application to sell property at private sale Order issued

J A Mouser, assignee of Knapp & White, filed application to sell stock of goods at private sale Order issued

W L Moore, assignee of J L McConnell & Co filed report of distribution

Will of Christopher Wilhelm presented, proven and admitted to probate

Michael Zeltman appointed executor of the will of Solomon Zeltman, deceased

Letter Jones appointed guardian of the person of Lavina Shoff minor

Joseph Snickenberger and William Gall relieved from bond of John Gall guardian of Caroline Kell, and new bond filed and approved

Will of Peter Zeig the 2d, presented, proven and admitted to probate and record

Hearing on petition of Jesse Geddes, assignee of Thomas Dickson, to sell real estate and establish priority of liens Appraisement ordered, and sale of all land but 80 acres on which assignee resides Hearing on dower of wife of assignor continued

Clarion Visit

A party of thirteen (always unlucky), the superstitious say—ladies and gentlemen attended the exercises at the Salem church in Richland township Sunday night, being driven out in Snyder's wagon The night was quite dark and in coming home a stump was run into and the team stopped Jim Shupp dismounted, examined the surroundings and told the driver to turn to one side and he could pass all right, but the driver drove too far and the rig so nearly overturned that he was thrown off his high seat All that the ladies all screamed and the horses began to run The lines being down there was no other course for the occupants but to jump out behind, and all did so without hurt, except Mrs Jim Shupp, who fell with great force on her left arm and broke it just above the wrist

A team and wagon was secured at the nearest farm house and the party brought to town, and Mrs Shupp's broken arm properly attended to The runaway horses were caught after a chase of two miles and no material damage had been done to the rig

Mother Runs Child

The sad news was telegraphed the Widow Kane on Thursday, Sunday, that her son Michael had died suddenly in St Luke hospital in Chicago That was the only news conveyed, but judging from the fact that young Kane left Marion only a week ago in the best of health, to secure work in the West there is no conclusion to be made but that he was killed or died from the result of accident It would be strange, however, if Lucy was not soon reported his mother if an accident had happened that was not immediately fatal

LATER—A telegram since the above was written states that young Kane fell between the cars while riding into Chicago over the Western Indiana railway and had both legs taken off, and died within twenty four hours His remains were brought to Marion and interred on Monday

THE COUNTY POOR

What One Sees at the Infirmary Every thing in Good Shape But the Badly Crowded Building.

The STAR made a visit to Marion county's home for the poor on Monday afternoon and the observations made there fully entitled upon would make a volume of interesting That is out of the question now however and the latter must await that place to comprehend the nature of affairs and let us own the matters to the immediate comforts suggested by the objects there encountered

The visitor has but to make himself known to the very agreeable Superintendent Hogan and he is immediately welcomed and pleasantly shown about the place Before entering the building you desire to stroll about the grounds of which will afford and you can do so—convey lence of is good when it is seen anywhere in this section 15 acres of the very best corn 15 acres of wheat, and 7 acres of potatoes that promise a yield of 2 500 bushels or more, capital gardens with all the growing vegetables, kept in the best of order can now feed of 18 head of sheep accompanied by 17 lambs 11 head of choice porkers besides the little pigs, and 30 head of cattle including a herd of 17 milch cows that would credit the best of dairy farms These however, are not the most interesting features for they only show what a thriving farm the inmates have with the luxuries furnish the subjects for thought

The buildings are crowded with 60 inmates, besides Superintendent Hogan and family and the male and female help that is essential The buildings are clean and neatly kept but the fact that the sleeping rooms are so crowded is not creditable to the hotel building where the ladies and children sleep, seventeen beds were found in two rooms which a fourth of the number would be more and some of the rooms where two or three beds are located are hardly fit for reasonable purposes And the situation is worse in the farm building, where the male inmates are quartered In one room not larger than 12x16 feet are crowded eight single beds and other rooms are in the same shape Could the citizens of the county have visited this institution for the poor before voting on the new addition last spring the majority would not have been so overwhelmingly against it As a fact the improvement is not exactly needed, however A very few thousand dollars expended in sleeping barracks would better the crowded condition of affairs very satisfactorily

But the inmates! Ah there is where one is given to turns of thought that are turned long, after gazing upon the unfortunate ones that surround them Here we see mostly the old and decrepit who are no longer able to toil sufficiently to make a livelihood but the children are there—innocent little fellows who are born with the taint, stigma of illegitimate parentage or perhaps cast upon public charity by the heartless spite of home circles

Here we see the most comfortably fixed man whose own only boy was made both boyless, and he has drifted here to fill out a worthless existence, spending his coffee cashless And here is the pauper who was never anything else, but he gets no sympathy As this side there are those whose physical and mental weakness helpless and their relatives have forsaken them The weak minded creature, and the idiot whose only sense is that of knowing when the dinner bell rings, and the old woman who have toiled all the wishbone and ambition their own ways until their strength has failed them What a varied story their lives can tell! Wickedness, dissipation, sickness accident and misfortune are mixed and mingled with their victims

Gentle If you will on this old Lady as she moves about without ever a smile on her wrinkled face that bears on the storms and sunshine of 74 years She was once wealthy and comfortably provided for, but she placed her property in the hands of a married daughter, who now enjoys it with a husband and family while the mother has been tucked out, as Carleton so pathetically describes it, and lingers but to die when her allotted time is run

Here is a husband and father, whose wife and children have inherited thousands of dollars the income thereof, and yet woman of brain has placed him in the county home. Only a year or so has passed since the most respectable inmate the home has ever sheltered died there, almost within his voice's reach of his son's palatial home

To some of these inmates the infirmary is a real home and they could not be driven away The able ones patiently do in the farm work the men especially, and they afford an interesting sight at their work To the visitor the men seem much better satisfied with their lot than the women the latter having little to say to suggest to one another A peculiar feature to notice is—that as will not oblige mother in any way

To describe what a visitor sees would require hours of writing, that we can not devote to the subject We can only briefly close by observing that the home of the poor is a rarely interesting institution at most self sustaining What blasted hopes what strange stories and what romances death its handles to present it is hard to conceive, but everyone has a history and each history is a lesson full of warning in its teaching

Clarion Arrivals

Frank Miller returned from Johnson on a short vacation Friday last

J F McNeal, of Marion, was in Clarion on business last week

Your scribe attended the Children's Day services at Salem on Sunday night and would say that the exercises were of a high order of merit and well worthy the countenance of neighboring schools

Miss Nora Weiss is home from Johnson Ladies Having attended a term of school at the Normal

Dr Tritton will leave Thursday next for Mt Vernon and Howard Knox Co for a short visit He will stop at Columbus to attend the State Medical Society

During a thunder shower the other day W A Tully's horse became frightened and spilled him out of the buggy, without injuring him however

A double cold bolt rang in W S Aydelotte on Friday last

D Eberhart and Jno Tebbet of Marion were in Clarion last Sunday

June 12 1876 X

Boots & Shoes

TRISTRAM & YOUNG!

Boots & Shoes

Boots & Shoes

TRISTRAM & YOUNG!

Boots & Shoes

Cleveland and Thurman

PLUG - HATS!

—FOR—

$1.25! $1.25! $1.25!

KLEINMAIER BROS.,

Sturdy One Price Clothiers

Lawn Mowers,

The Philadelphia.

REFRIGERATORS

The Polar.

ICE CREAM FREEZERS,

The White Mountain.

HAMMOCKS,

The Braided Edge Mexican.

These goods are the best in their line. Do not buy until you get the prices at

C.B.KLING & CO's

CHAMBER SUITS

In Walnut, Oak and Cherry.

Parlor Suits and Easy Chairs

In Endless Variety.

Upholstered Goods

Made to order

ARTISTIC FURNITURE,

Embracing Book Cases, Tripods, Fancy Stands, Easels, Commodes, Blacking Cases, &c Stock larger than ever and prices below the lowest

UNDERTAKING!

A Specialty.

WILLIAM FIES.

We have no inclination to write a new advertisement, as we have nothing new to write about, but desire to again call the attention of the good people of Marion and vicinity to the immense line of Vapor Stoves, Oil Stoves, Refrigerators, Ice Cream Freezers, &c, with which our spacious store is packed By the way, we are selling a FLAW goods while our contemporaries no sell lug, as many, and as our customers invariably return after purchasing and as a rule bring a friend along, it shows conclusively which way the wind is blowing, speaking of the wind

Yours Very Truly,

S S TOX & CO,

East Center St, Tibe Block Marion, Ohio

P S Slate and Metal Roofing and Guttering a Specialty

MADISON'S SERVANT.

UNCLE BEN STEWART TALKS ABOUT HIS MASTER AND MISTRESS

President Madison's Last Days—Dolly Madison's Lavish Hospitality and Payne Todd's Prodigality—How Martha Washington's Picture Was Saved.

(Special Correspondence.)

WASHINGTON, June 4

NE of the queerest guides of the Capitol is Uncle Ben Stewart. He is as straight as a ramrod, as tall as John Sherman, and of the color of coffee. He has bright twinkling eyes, a curly gray beard, a high forehead, and hair still black. He is the most polite of the guides of the Capitol, and shows visitors about with great dignity. He is noted as having been one of President Madison's servants, and his grandfather and great-grandfather belonged to that gentleman. He was born on the Madison estate of Montpelier in Virginia, and brought up in the Madison house. His mother was Dolly Madison's maid, and I doubt not he had as a child his ears often boxed by Dolly herself. President Madison was fond of children, and during his latter years he did not so much object to having a pickaninny or so about him. This man who now walks on the velvet floors about the Capitol then waited on Madison, and Madison made a pet of him. I chatted with him about Madison today, and he said:

"Oh, I remember him very well. He liked to sit in the garden, and I had to bring a chair out for him. He was little, withered and wrinkled, and he was always reading and writing. He had three rooms in his library, and he kept his papers in all kinds of holes. I had to put them away for him many times, but he was very kind to me, and I was very sorry when he died and was buried at Montpelier."

"What kind of a life did he lead during his last years?"

"Indeed, sah, I don't remember much about it. I was, you see, but a boy then, but I know that many noted men came to see him. President Jackson came there, and Van Buren was there while he was a candidate for the presidency of the United States. His mother lived to an old age at Montpelier, but while I was a boy she was bedridden, and I only remember that she kept candy for the servants, and we used to go there to get it."

"How about Dolly Madison?"

"I remember Mrs. Madison very well, and I was with her for a long time. I was 18 years of age when I came to Washington to be with her. She was a fine looking woman—more beautiful, I think, than Mrs. Cleveland, though she was older. She was a great talker, and every one called upon her. She had a big house at the corner of H street and Lafayette square near the Arlington hotel, and the great men all came there. She served wine and cake to each caller, and spent a fortune in entertaining. I tell you, sah, she was too generous, and it was this entertaining that made her poor. And then that son of hers, Payne Todd, who was a good enough fellow, but who ran through with her money. She couldn't deny him anything. I remember Payne Todd built a house down in Virginia which cost thousands and thousands of dollars. One of his investments was a marble quarry, and it cost a great deal of money. He shipped the marble two or three miles to a railway, and by the time it got to the market it cost more for carrying it than the price the people would pay for it. Young Payne Todd was certainly a nice looking fellow. He could talk French like the English, and he was a handsome big man and well educated. When congress bought the Madison papers and gave Dolly Madison $30,000 for them, it prohibited her from giving the money to Todd, and she objected to this for a long time, but finally consented."

"Then you did not know Mrs. Madison while she was in the White House?"

"No, that was before my time, but it was my mother that cut Martha Washington's picture out of the frame with a carving knife, and she helped Mrs. Madison do this in order that they might not let the British have it. You know the British burned Bladensburg, and Mrs. Madison and all the servants were in the White House. President Madison had gone out with the Washington troops to keep back the enemy, and they rode back the dinner on the table when the news came that the British were coming on to attack Washington. Mrs. Madison handed up a few papers, some of the silver, and this picture. The carriage came to the door, and they jumped in and galloped away through Georgetown and over to Virginia. I think Mrs. Madison got a note from the president to do this. President Madison did not know that there was going to be a battle until my uncle told him that it was going on, and it was then that he mounted his horse and went off to see. He escaped into Virginia also, and he had a hard time that night, which was a wet one, skirmishing around to get a shelter from the rain.

"I very one came to see Mrs. Madison after Madison died." Uncle Ben went on. "Van Buren, when he was president, often ran in after dinner and spent the evening, and I re-

MARTIN VAN BUREN AND DOLLY MADISON

member they used to send me along with him to see that he got home to the White House all right. I don't know whether he was afraid or not, but I always went along. The member Van Buren. He was a little man with side whiskers and a half bald head. He was fine looking, and he always dressed in the pink of perfection. He was a good deal of a talker when he wasn't Mrs. Madison's though, of course, I didn't see much of him."

"Tell me how Mrs. Madison looked."

"She was tall, fine looking and well dressed. She always wore turbans and at one time it was said that these turbans cost her $1,000 a year. During her latter years these were made by her maids, and I've seen her she had a sort of a caught frame around which the lawn was draped like one of the Turkish turbans. She had a beautiful complexion, and her eyes were blue while her hair was black. During the days of her poverty she sold off her servants one by one. I remember I was long, but I've forgotten and taken to that state. I suppose I'm about $500 for me, and I'll sell it I can get cheap at that. I had a kind master when I followed me to hire myself out. Well, then the war came, and after it I came to Washington. The widow very well to me. I supported of having been connected with the Madison family. The same pictures of Dolly Madison and her husband which were left untouched by the family I own up to them until recently, which I hung in my office, and may I suppose now gilding people around their old Uncle."

Col. A. R. Boteler, of the attorney general's office, was a member of Stonewall Jackson's staff during the first part of the war. He was quite a favorite of his, and was in the Confederate congress. While he was in Jackson's staff he had the close confidence with him. The two men ate in the same tent and in the same bed. I asked Colonel Boteler today as to Jackson's personal appearance. He said it was remarkable that he was always governed by his conscience in everything, and that he was one of the most religious men of his time.

He says the statement recently made that Stonewall Jackson would not have fought a battle when he found it had to travel on Sunday to reach the field was entirely untrue, and that while he was a member of the congress Jackson was the most active man, him to do all in his power to prevent the mails from being carried on Sunday.

"Jackson's reputation," continued Colonel Boteler, "was a part of his everyday life. I do not think that he was a moment when he forgot his responsibility to God. After the battle of Fredericksburg, he would go into the woods, say his prayers to God, and then lie down and sleep. He was a warm friend, though, I suppose, and I've been told on one day that he was not to be found at night. He was a man of habits, without morality thanks to the use of water without morality thanks to the use of water. He never drank a drop of whisky, that he never drank a drop of whisky, that he never drank a drop of whisky, that he

LOCAL NEWS.

—W S Trish was in Cincinnati on short business trip Wednesday

—Mrs J B Rhodes of Carey was in the city Wednesday on business and visiting friends and relatives

—J F McNeal is announced as one of the lecturers on the Civil Service celebration at Prospect

—B Hart and E S Hall of Fort Cochran were in the city on business Wednesday

—Mr and Mrs Harry Lee came in and will remain Eastern Wednesday to remain for a time in Marion

—Mrs H C H Barnard has gone to her former home in Delaware county to spend the summer months

—Miss Carrie Harrison of Richwood is visiting with friends in this city the guest of Mrs Will J Bly

—H H Cope Esq has rented the late property on south West street and he and family are keeping house in the city

—Miss Ella Kinnard and Miss Annie Kinnard of Caledonia are visiting with their sister, Mrs John Anderson in this city

—Enoch Priddy was a celebrating the 40th anniversary of his marriage Thursday as well as the 50th anniversary of his birth

—E S Tuck and Dr F H Kellenspurger went to Kent in Wednesday advertising the Cincinnati excursion over the C and A

—Mrs W C Spurgeon of Wednesday for two weeks visit at her former home in Fulton O Mr C F Sargent accompanied her

—Mrs Joy Newton of Sidney O, and Mrs John Finch of Elmore O are the guests of Mrs D F Bane on east Center street

—Misses Carrie Wallace and Ada Penfield have arrived home from Fulton, where they have been since Easter attending school

A ballot clerk in the employ of the Wells Fargo Express company at Dayton was fined in performing duties for next Wednesday in full

—Mr C C Shipman of the Deposit Bank of Palmer, Neb, is on a short visit at Bird Mission Mr T Jobbs of Kesh Iona is also at Old Marion

—Mrs H A Martin Connelly of Buffalo N Y has come to Marion intending to make this her future home Mrs Martin is a sister of Mrs J H Dunlap

—John street claims one of the contractors that boosts the youthful population of Marion A son was born to Mr and Mrs Al Hemmick Wednesday morning

—Miss Maggie Cree returned to her home in Delaware Thursday after a few days spent pleasantly with the Misses Cunningham on west Center street

Fred Jesse has been presented with fine deer head that is excellently preserved and now adorns his office shop It is the only thing in the shop that needs an oil by talking

—J A Davis is now working in the position of assistant Chief in the Auditors office, F W Matthew having left for Ord Neb, to accept a position in the Chief's office there

—The Wells Fargo Express business has become so extensive that another excellent horse has been forwarded to Agent Dull for delivery work Two horses will now be employed

The School Board met on regular session on Tuesday evening but transacted nothing but routine business Pupils' reports of teachers will probably occupy the next meeting June 26

—Railroad rumors have it that Engineer Edmonds and Conductor Strader have been unduly suspended for accidentally moving past an order fixed on the west division of the C and A

—Mr and Mrs A L Sullivan left Marion for New York, Wednesday, from which point they sail for Europe Mr Sullivan's trip across the ocean is in the interests of the importing company for the manager

—The Presbyterian Church south of town, will have its Children's Day exercises next Sabbath, June 17th at 2:30 p m A good program has been arranged and a general good time is anticipated The public is invited

—Mr Chauncy Baldwin and son Will, of Delaware, are in the city with the direct object of transacting business and closing out business location here His eldest child was critically ill and he and his son desire to enter into business Marion would be fortunate in securing them

—Miss Lena McClanton, daughter of Jas McClanton, residing south of Marion on East street had her pocket book stolen Tuesday night, the thief taking a check for the bank drawn to Secretary Hall The pocket book was found on north East street Wednesday, but was minus the $10 cash that it contained when stolen

—As conflict of news accounts state that well founded rumors are current in the effect that Marion is to have another daily paper The unfortunate feature of the story is that it is to be published by the same liberal gentleman who dumped four years ago to buy the west side plant and stop the other way so that Marion could have nearly all the business to herself Considered that the Daily Star will move them as is customary with occupants, for sold is the only newspaper in Marion

—The nicest approach to Ethel Raymond news is the following from the Mt Gilead Register "Dr and Mrs H Cook of Upper Sandusky were in Mt Gilead during the condemnation trial before the Probate court last week All the evidence of the trial the Fredericktown Democrat says the Director returned sixty cents for the work which was expected at $100 Commissioner Cook asked $1000 The railway company had offered for lots and wide $600 and now it takes one hundred feet wide instead of three as it does

FOR SALE OR RENTING

The Hathaway House on West Center street, a good business stand to a good tenant for rent—the present owner has sold it only on account of poor health will rent with or without furniture Call on the premises and Farm

—The C and A is having an emergency freight to take care of and we understand are going to dispose of some of their rubber carriages to dispose of some of their rubber carriages and purchase several more wagons so that in every train can be handled

—East Center street improvement moves along and ere long the sidewalk will be unanimously adopted The Council should have required a certain width of walks and the paved space over would have been better

—The Marion friends of Mrs Lee D M Mushrush will be pleased to learn that her husband has accepted a pastorate with the Montpelier Ohio and they will thus be located much nearer Mrs Mushrush's former home in this city

—Ten applicants for pensions were before the board of Examiners in regular session Wednesday Tenants the unanimous attendance though the weather is rather rough, and will be observed that all vacancies are not yet supplied

—Of the twenty Knights of Pythias who left for Cincinnati Thursday night we have only secured the names of S V Cooper H H Harden Harry Weber H J Gelbert H H Schrock W S Cunningham Noble Evans Wesley Schmitt, C F Mader and H J Snyder

—The next eclipse of the moon will occur on the night of July 28th and will be more interesting than the one of January 28th The diameter of the earth's shadow will be much larger at that time in proportion to the diameter of the moon than on this occasion, the almost totality It will take place at midnight when the moon will be higher in the heavens and will be visible in this section

—Rev J W Maguire has been appointed to the position of the M E church at Mound N Y and he and Mrs Maguire built down friends Chautauqua and left for the new charge on Tuesday Methodism is an exceptionally good opportunity for a young man but we are assured he will fill the vacancy creditably to himself and acceptably to the people of the church Best wishes to the young minister

In charge of the Lincoln (Neb) State Journal we note that Rev O F Bittler formerly of this city has accepted the pastorate of the First Baptist church in that city Rev Bittler was given a very pleasant reception upon his arrival and responded in his usual happy way It might be added that the change of location in the Bittler's this Western change with a view of securing better health

—Quite an important business change was brought about Wednesday, George F Smith and James Gore Jr purchasing the Marion Bread and Cake Works of S D Cottinger While there may not be definite announcements understood that the new proprietors will largely increase the capacity of the works and push the business with new energy They have the capital and business capacity to make the already successful works a great thriving industry

—Treasurer Stockle informs us that while he extends the time of payment of the second tax as far as possible without penalty he is compelled to collect the Dow Law tax on or before June 1 or add the penalty With a view of accommodating he has sent a card with other treasurers by correspondence and finds that the opinion is universal that the tax must be collected on or before that time or the penalty must be added The interested parties will make a note of this fact

The Work of a Wolf

There is no fall with the ravages of every wolf that is prowling down north and west of Marion, in the vicinity of the Scioto, and is our information comes from a classical and christian gentleman who was met and known to our agent from the path of Old Washington we give the news as to light

The said wolf has been making the vicinity north and west of town a fine acquaintance and the sheep have suffered greatly and we doubt not but the much dreaded dog has been wrongfully accused of more than one visit among the flocks of their neighborhood

The depredations need tale no thought but though this much talked of wolf is a dog one he is well fed with his favorite mutton and is not likely to seek any human flesh for the present Doubts, there is strong talk of a posse being formed from the Marion Gun Club to exterminate his worldship if every early day This will be a fine diversion from City bird shooting for the wolf is much larger and with perhaps a dozen muzzles pointed at him at once Mr Wolf is likely to be sent to the home of his early predecessors in Marion county in small sections from numerous localities We nominate Squire Payne as captain of the posse that is to exterminate this terror to the sheep

Table School Examinations

The special Board of Examiners of the Marion Table Schools Messrs Wolford Fisher and Thomas, began the examinations of applicants for certificates on Tuesday and Wednesday the work was completed

A class of nineteen ladies compose the class Of these Mrs H Hardy, Miss Vina Patchen and Miss Ada Shuman and Miss Anna were examined in the Grammar grade alone Mrs S P Gregg in the Primary only, and Misses Emma Richmond Ella Vandenburgh Emma Thompson Hattie Christian Cora Cunningham Mrs Geo Grace Emma Cunningham, Ella Myers Clyde Bing, Anna Sutter May Bing Clara Bowlus Susie Moore and May Gerwin in both grades

The tests were made in the branches of grammar reading writing, arithmetic geography U S history office topography and theory and practice

The Date Fixed—And at Last

The Marion County Soldiers Memorial Association held a meeting in the Aetical Court rooms at the court house on Tuesday evening and finally settled on Wednesday August 22d as the date for the dedication of the soldiers memorial building W H Rupp P O shipfess A H Johnson, Dauble and O A Hamond were appointed as Committee of Arrangements to report at the next meeting.

The original idea of dedicating this month was given up for various reasons for one reason that has not been stated and for another, any late date in June would conflict with the approaching harvest Now that the date is positively fixed the work of preparing for a great day in Marion can go on merely

TRAP AND TRIGGER

An Off Day for the Marion Gun Club Bird Score

There was pleasant shooting over the Gun of Thursday afternoon but the wind must have been worse, something decidedly wrong for the members of the club couldn't shoot a little bit Birds would fly to the trigger and suit so nicely that it would have seemed good sport to shoot Being by a small boy couldn't have had fun there with that favorite weapon and the experienced trap shooters of the club turned and most and best hard scrapped to be the most practical answer The members did best at Shoot the Bird however, by the following score

Harrison	1 0 0 0 1 1 1 0 1 1 1 1 1 1 1 0	12
Kitchenbaugh	1 1 0 0 0 1 2 0 1 1 0 1 1 1 0 0	8
Trish	0 1 1 1 1 1 1 1 1 1 1 1 1 1 1 0	13
Ellis	0 1 0 1 1 0 0 0 1 1 1 1 1 1 1 0	8
Spalding	0 0 1 1 1 1 1 1 1 1 0 1 1 1 1 1	10
Johnston	0 0 0 0 0 1 1 1 1 0 1 0 1 1 1 1	7
Moon	0 1 0 1 0 0 0 1 1 1 1 1 1 1 1 1	8
Dixon	0 0 1 0 0 0 1 0 1 1 1 1 1 0 1 0	6
Collins	1 0 1 0 1 0 1 1 1 1 1 0 1 0 1 0	9
Crane	1 0 1 0 0 0 0 1 1 1 1 1 1 1 1 1	9

The Higher branch of the Marion club shoots on Saturdays and the score of their last shoot is much better than that of the regular club is shown below

Mumford	1 1 1 0 1 1 0 1 1 1 1 0 1 1 1 1	14
Kramer	1 0 1 1 0 1 1 1 0 0 1 1 1 1 1 0	10
Richards	1 0 0 1 0 1 0 0 1 1 1 1 1 1 1 1	9
Miller	1 1 1 1 1 1 1 1 1 1 1 1 1 1 1 0	14
Hamilton	0 0 1 0 1 0 1 1 1 1 0 1 1 1 1 1	12
Harvey	1 1 1 0 1 1 1 1 0 1 1 1 1 0 1 0	12

Corn Cribs

A new supply of standard Empire have just been received

The small boy is the nuisance at the club grounds just as he is at every turn of sport

Trish shoots with both eyes open He has a way of loading, well cared for Gun which keeps it and a fine Parker gun that Stone is good authority

Davis shooting poorly and never says a word The suspicion is out that he has his eye on the gold badge

Two sweepstake contests were participated after the regular contest In the first one—6 birds Harrison made 6 straight and was winner, Stone, Kitchenbaugh and Davis tied on second with five each and Stone won, and Trish and Johnston tied on third with four each, and Trish won In the second contest Harrison and Spalding tied on first and the former won Johnston, Stone, Trish and Kitchenbaugh tied on second and Kitchenbaugh won and Trish tied the third money

Better Shooting is done in the sweepstakes than in the regular contests This is probably because there is something in it

A feather bird is to be contested on the decoration of the Tuileries

Col Christian to Walkworth's

Any news this morning? Just a bird of Col George Christian is he set on his pet assuming the spot lamb orders and direction agent for Lawson Fulton of the Oth Hill Lime Works

No but you can say that the people who think some other white wants company is coming here to succeed Bullard are astonished, I also hope None will come

"On which grounds Colonel?"

Why common sense of course The moment another company would attempt to take up the Marion plant where Bullard has left off they would be besieged with claim holders and litigation until driven from the field

Then what are we to do if Bullard doesn't resume?

Let the city take up the work said the Colonel is he heightened up immediately at the thought of the plan he has always advocated "Let Marion build her own water works and instead of paying interest on the $150 000 bonds floated by the company on $100 000 plant let us pay slower rate of interest on the $400,000 bonds ourselves Then we'll get our water works have them in our own hiking and it is question of business way it would be sixty days until the city was going on with the waterworks that Marion so badly needs"

Last Roller Capitals

The marriage of Miss Carrie Keller one of Marion's most estimable young ladies to Mr Walter Ford a young, young stock dealer of Kansas City Mo occurred at the home of the bride's uncle Frank Miller, on West street at 7 o'clock on Wednesday The ceremony was performed in the presence of the immediate relatives of the bride by Rev L Wallace, after which the party partook of in the wedding breakfast

Mr and Mrs Ford left immediately on the early Erie train for Kansas City and Cincinnati and their good wishes only will be their home home Miss Keller accompanied them and will make her future home there also

The huge circle of friends of the bride in this city extend wishes for the greatest possible happiness and success

A Change in the Law

Owing to a change in the law made during the last session of the Legislature Township Treasurers are allowed to distribute the funds to the credit of individual citizens upon certificate from the Township Clerk which certificate the Township Clerk makes to the Township Treasurer when any change is made in the list of beneficiaries of any township Until not safe to the Treasurer of an township to disburse any of such relief funds until he receives notice from the Township Clerk whether there has been any change made for the ensuing month The funds for the relief of indigent soldiers is payable monthly on Tuesdays to the several Township Treasurers

Who Was It

[Richmond Democrat]

Sunday at C and A conductor Bird has coal and wheels stolen from his caboose in the yards of Hartford in this city He notified Marshal Kavanaugh and he went to work on the matter up He succeeded in finding two wheels before night and put them in jail to await trial next day before Mayor Monday morning Bird went to the city and one of the prisoners let's escape There was so many of them that they were placed in the corridor of the jail and the very easily how the window bars had been sawed out Long

Money to Loan

Plenty to loan by me outside of county funds on city property Inquire of W H Davis at the Marion Bazar

Alaska

Rev John Duncan and family were visiting with the many friends here the past few days Rev Duncan preached one of his able sermons to a full house Wednesday night They returned to their home in St Marys this morning

John Longacre of Missouri accompanied by his son has been visiting with his brother and sister here the past couple weeks They left for their home this morning and were accompanied by Mr Longacre's sister Mrs Winnie Carey who will remain until fall

Our School Board met Wednesday evening and elected teachers but failed to complete its work Miss Frances Bartlett will teach the Intermediate department and Miss Pottenger the Primary Our principal D A Sharp has lost education at $80 per month and we no sorry will leave us His term expires Friday

Jesse Hunter of Marion was in our streets Wednesday He is a business real estate man

The stave factory boiler sprung a leak and is undergoing repairs

The money in our corporation treasury has had a large increase the last week

Two violations of the Dow Law cost $25 and costs each and six cases of drunk and disorderly Fids paid $5 each and costs and one fool and over $60

Luther Hawkes and wife returned to their home in Locust Wednesday

Miss Mattie Seamon of Indiana of Columbus is visiting with her mother Mrs A F Millison

The G A R and I O O F will have a grand parade on the 4th of July Officers appointed to act and all lodges to add a night and drill to the force here so the day crew could not be long Handle all the work The night force is composed of Foreman Lyons Engineer Zimmerman Fireman Lochelle and Lieutenant Swann and Mrs George Bines the Engineer deserves, has given up her position with Wyant to become night yard clerk

The old engine was taken to Columbus last Tuesday night and 82 a better and heavier engine was brought here for use in the yards

Sport Will Celebrate

From bills printed at this office this year and that A J Scott will properly celebrate the glorious Fourth under the auspices of the Odd Fellows and the Grand Army Post of that place A basket picnic will prevail in Wm de Grey's grove where the Declaration of Independence will be read by Lieut D A Sharp and addresses made by Rev Behan Wm Downing Rev J A Sutton, and others

There will be a grand parade good music all lodges and drills and fun for the day Everybody invited

Great Cattle Man

Some of the great cattle men that ever lived were of small stature and strength and not aggressive The reader will find proofs of all in this instance Very small are Dr Tutt's Liver and Pure Pills but they are far more effective than the large, old fashioned pills which are so difficult to swallow and so harsh in their action The Pills are for the sick and never cause constipation For fever, stomach and bowel derangements they have no equal

Convention Bulletins

The Star will post Associated Press Bulletins during the Chicago convention at the other front on Lite Block

The Star will be the only bulletin in operation and owing to the extreme interest in the convention's work every effort will be made to have them complete and prompt to Posted

Prospect

The rains last night and today have revived the growing crops

Corn is doing very well notwithstanding the recent cool weather and promises to make an extra crop

Clovers is nearly ready to be cut It makes very nice hay if the cattle could without losing, and on that we generally have show every winter at the time to the clover hay

The political outlook is very flattering for the Republicans to elect a President this fall Everything points to success and Ohio can work Republican by a large majority Be light there being no fuss on our ticket but the Democrats say there is nothing settled in the south We think there is because on the first two years Oregon has gone Democratic is offset by Republican States which way the wind blows I know personally four Democrats who voted for Cleveland in 1884 who will support the Republican nominee this year Young men want to be on the side that represents American ideals and not on the side that wants the Negro endorsement of the English nobility, the Democratic ticket

The people of this locality were startled last Saturday morning by the news that John L Phillips had died the night before from apoplexy Mr Phillips was one of our substantial farmers and was well known in this and adjoining counties as a user of fine horses He played base Thursday and was in his usual health until 10 p m when he was suddenly taken with severe pain in his head, and, after untold agony, died about 1 o'clock Saturday morning The funeral services were held at his residence Monday at 2 o'clock the sermon being preached by Rev Downing assisted by Revs Hill and George A great number of persons were present and the funeral cortege was about four fourths of a mile long during the largest storm this vicinity for many years The remains were interred immediately after funeral Deceased left a wife and three daughters to mourn their loss and they have the sympathy of the entire community

Mrs Robert Adams aged lady living west of town, died last week The funeral services were held at the residence of her son in law, Mr John Howsman, on Tuesday, being conducted by Rev Hill Her remains were interred in the cemetery in this place

The Star Band has been engaged by the Home Club of Columbus to accompany it to Chicago This band is getting a State reputation as music loving of high order and gentlemen

Quite a number from this place expect to attend the Chicago convention Geo Cook, Dud Hunt and Burt Hedekin leave on Base Saturday evening, and John Lockett, L L Osborne C F Mount and D W Yeoman Monday evening

Rev Charles Schaad and family, of South Carolina, are visiting relatives and friends in this locality

H B Clowes, of Shiloh, O is spending a few days here with friends

There is considerable sickness among the children, consisting of colds and fever

Prospect autos to celebrate this 4th of July All are cordially invited to attend and to bring plenty of money All kinds of races Invisible parade music—both vocal and instrumental—speaking, in fact everything, to make the people enjoy themselves

The buck blood of Hamley and Nemecy is being built rapidly and is giving our town quite a boost

For the Home expects to erect a dozen houses by July 1st

June 14, 1888 M

Clinton Station

Cool and lovely nights

Wool started at twenty five cents

The hills are too cool for mowing, corn

Several of the boys are going to take in the Freeman excursion Sat

Our Democrat friends declare that the Kansas ticket will win

N A Lincoln sold his property to Mr Fan Linn

Shipping has begun in earnest Mr Ford Mount has started the price 25c

Miss McCumber has sold his property to Col John on and will move to Wisconsin next week

Lloyd Mount is building an addition to his house and Chesney Davis has a fine new residence on the way

Hamilton's nomination brings a great deal of pleasure to the Democrats Hamilton will take a run and the Democracy of the county will be able to keep their noses clean of defeat The boys and friends are jubilant over the nomination

J N while passing through Dalton Saturday threw off a paper with instructions I hand to Mr Talbot and the next time my own Dalton would immediately rise and the pie sure to furnish all Phillies J N

John Lunn is the enterprising white headed Democrat who comes to Adams Ann Arbor Monday, and is one of his best supporters for the south precinct

Rev Myron Vincent of Wilkesville O is visiting in Cleveland on a visit to his parents who live on a farm in Clinton Mr Vincent will attend the Chicago Republican Convention and says he is for Harrison

The school meeting for the erection of our new school house will be opened by the band Friday July 4th The building is to be completed in ten days under school

Al Simmerlee the Dayville merchant was in town last week on business Mr Simmerlee says business is picking up and that the store at Clinton also of Dayville, in connection with the store here, are doing a fine business and get the most out of the trade

Dobbins seems to be a favorite with our town and dissolved every one has pieces of cards and medals to many Dobbyons are Cleveland & Thurman also by mounted officers in turned town and Chicago The best Democrats will stand by the ticket and show enough to the Chicago convention that it is a strong candidate to be defeated in November in that it should be elected and come out O, but this is to go

WANTED

OPENED THIS MORNING!

Novelty Patterns in the Best Branch

SATEENS.

Choice Scotch Ginghams in Gray, Light Blue and Tan

Warner & Edwards.

READ Dr. ALBERT'S ADVERTISEMENT.

$100 TO $300 A MONTH can be made working for us. Duties pleasant and honorable. Parties in town or country preferred who can furnish a horse and give their whole time to the business. Spare moments may be profitably employed also. A few vacancies in towns and cities. B F Johnston & Co, 1009, Main St, Richmond Va

THE OLD RELIABLE WILL SELL YOU CHINA CROCKERY AND GLASSWARE

Cheaper than any house in Central Ohio

Ladies, we will show you the goods with pleasure Call and be convinced that our prices are correct

R. FAHEY.

[wed thrwk1

DR. J. W. McMURRAY,

Eye, Ear and Throat Specialist.

EYES Scientifically fitted with spectacles Electric, Medicated Vapor and Hot Air BATHS.

OFFICE Fifth Block corner East and Center Streets, Up Stairs

[Dec 88 wk]

FOR FIRE INSURANCE!

—CALL ON—

H. M. AULT,

Campbell's Block.

DR A W. TAYLOR,

ECLECTIC

Physician and Surgeon.

Office East door east of M E Church

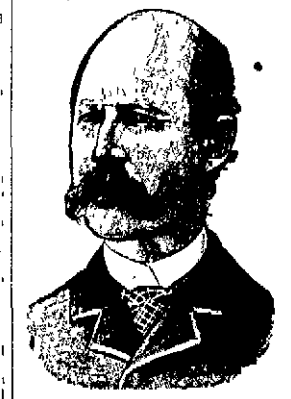

W. L. DOUGLAS $3 SHOE. FOR GENTLEMEN

The only high grade $3.00 shoe in the world made without tacks or nails. As stiff in hand and durable as those which sell for $5, and fitting, no tacks or nails to wear the stocking, or hurt the foot, makes them as comfortable and will last longer than any $3 shoe. Buy the best. None genuine unless stamped on bottom W L Douglas $3 Shoe. Name and price.

W L DOUGLAS $5 SHOE, the only man's hand sewed $5 shoe, which equals custom made shoes costing from $4 to $6

W L DOUGLAS $3 SHOE is worn by all the best dressers in the country

All the above goods are sold by dealers everywhere. Take no substitute. If your dealer cannot supply you, send direct to factory. Mail orders promptly filled. Catalogue free. W L DOUGLAS, Brockton, Mass.

Torpany & Rhoads, Ag'ts Marion, O.

INCREDULITY

You love my song? It may be so
But answer me and speak the truth
What spark can kindle passion's glow
Apart from youth?

If I were changed by time and care
Grown old, and sorrow wise and cold,
With silver gleaming from my hair
In place of gold,

And all this lovely outward mien
Of bloom and freshness laid aside
Then while my soul, by toil and trial
Was purified

Strong in her immortality,
Made beautiful by love and trust
Eager, as prisoned bird to flee
Her house of dust,—

Oh, you—would you come sighing still
In hope and fear, heart gifts to bring,
A master kneeling to my will
A servant who would faith be king?

And would you covet day by day
My lightest word, and look and touch
Ah, friend, forgive me if I say
I doubt it much!

—Mary Alice De Vere in Lippincott's

THE NEW CURATE.

"You haven't seen him yet? Well that's a pity. He's quite a catch, I am told. Young, handsome and single. Why don't you set your cap for him, Mattie? You've got as good a chance as the rest of them, and So is not old by any means."

She leaned over the garden gate as she spoke, this veritable village gossip. I can see her now, with her great poke bonnet, from which the clustering gray ringlets peeped, the keen blue eyes that seemed to read your very thoughts, the trim little figure clad always in ample shawls of Quaker gray or somber brown.

Never was there a wedding, funeral or christening in the village without this cheerable lady's presence. What a burn less little body she appeared and how incapable of carrying about that wonderful budget of information! How nicely she imparted her knowledge to her listeners, beginning with "Well, I don't mind telling you, for they do say, but of course you can't believe anything," and ending with, "That's between you and me, it will go no further."

I was in the garden that morning training some early June roses, my thoughts were not the brightest, scarcely in harmony with nature which was decked in one of her brightest mantles. It was quite unnecessary for Mrs Briggs to be mind me of my age. I was thinking not only of it. Twenty six! Not very old to be sure, and yet not very young to an unmarried woman. I must be content with fewer haunts less enjoyments. I must step out of the field, as it were, and leave the romance and day dreams to younger and fairer girls.

It mattered little to me whether the new curate was young and unmarried, or a portly old fellow, with a wife and grown daughters. At least I disliked this chattering old woman who had broken in on my reverie.

I thanked her kindly for her advice, telling her that at present I had no intention of setting my cap for any one, not even for the new curate so saying I went back to my work and the roses.

"There, Mattie don't get riled. Of course it's nobody's business if you're going to leave yourself an old maid, but take my advice and don't spend your time fretting and worrying over Bob Preston, for he ain't worth it, nohow."

She shook her head wisely, and was off before I had time to recover from the cruel thrust that had opened the old wound—Robert Preston and the past.

I had tried to guard my heart to trample under foot the old love. I could have laughed at my girlish folly as if it were a dream until a thoughtless word had brought back the past, like the dead rose to life again or a smoldering fire that needed but a gentle breeze to make it a burning flame. One by one the roses dropped from my hands. One by one the blinding tears fell. I was only a weak woman, after all, as covering my face with my hands I sobbed

"Robert, oh Robert! Why were you false?"

It all came back to me—that visit to Aunt Martha, where I first met Robert Preston a young student just returned from college. I cannot tell you all those bright happy day dreams how I loved him and waited for the happy day when he would ask me for that love. But at my answer in my tell tale face he knew and uttered it.

So, engrossed with Robert in society I took little heed of other matters, so much, giving a thought to the fact that a young lady, the daughter of a deceased friend of my aunt's was going to make her home with us. She came from the moment I looked upon her lovely face my happiness was gone. I was a pretty girl fair, and fragile, yet one might as well compare a simple little daisy to a full blown poppy or a tinted rose as my frail beauty to this girl's exquisite loveliness.

For a time his love was unchanged. I laughed in my foolish heart at my doubts and fears. At times I would find his earnest eyes watching from me with a questioning admiringly on the beautiful face of Kathleen Ivo. No man could resist that wondrous fascinating face. She never *managed* him, but *the dropping* his the faint flush the trembling of the little hands, all told plainly that she too, loved him.

How I suffered! In my mad jealousy I grew almost to hate the child. He loved me before she came, with her beautiful flower like face, to rob me of that love. Was she blind that she did not see we were betrothed? I prayed that she might go away and leave us to ourselves once more, and Robert would go back to his old fond ways. His care was wearing coldness, his looks colder. I spoke of his seeming neglect. He answered lightly, taking both my hands in his and holding fondly at me

"Nonsense Mattie! Do you know you little girl is it you are growing so nervous and dearer to me every day!

For a time I was satisfied trying to be content with but a share of his love.

We were seated on the garden one afternoon in the early autumn, Robert Kathleen and I. She was looking more unusually handsome in a dress of soft Indian muslin. My lover had just paid her a well merited compliment for which he was about to make a gracious reply when Aunt Martha came to us.

"Robert, she said placing her hand fondly on his shoulder as she spoke will you gather some grapes for me? I feel that some of the bunches hang too high. The girls will go with you and help the basket."

He rose to comply with her request Kathleen was at his side in a moment while I refused to join them, feigning a severe headache.

"They do not want me," I reasoned within myself.

I watched them as they walked away together he carrying the little wicker basket and she tossing her bright curls with that coquettish air that became her so well.

How Kathleen I asked endeavoring to show her how little I care for the past and how, without betraying the slightest emotion I could inquire after his wife's health.

Kathleen! He looked down at the question. I believe she is well but not happy poor girl.

He uttered this with a sigh. How strange! Had he grown weary of her as of me? Was he unfaithful, devoid of honor?

Not happy" I said as I toyed nervously with the roses in my bodice. She should be very happy as—as—your wife" I faltered.

As my wife he said gazing in blank amazement. But you—oh Mattie, you have judged me wrongly I never married Kathleen.

He looked like a man upon whom a sudden truth had dawned, or one accused of a great wrong, who could prove his innocence.

It was in the twilight before service that he told me all. The notice concerning Robert Preston and wife referred to his cousin. He had entered the ministry from choice as he had come into a large fortune through the death of his uncle. True he had admired Kathleen as a man would admire a beautiful woman, but he never entertained the slightest feeling of love for her.

The scene in the orchard was but a simple rose pattern up by Robert and Kathleen to create my jealousy little the image of the serious result.

Kathleen made a most unfortunate match, like most beautiful women making a poor selection from her many suitors. Poor girl what a dear kind letter he sent to us telling how happy she was to be a wife and child!

Just to think of it" said Mrs Briggs. He came back to her after the other girl had given him the mitten I couldn't believe him. Would you!"

We can afford to laugh at her idle gossip we are so happy Robert and I I smile proudly to think that without saying my pet I have captured the man I consider after all.—Anonymous

The Day and Its Laughs

A well known young man of this city who will recognize himself as the hero of this thrilling tale a few days ago shot and mortally wounded a dog and explained the plot in his father's garden. He came in very late after an unsuccessful effort to unlock the front door with his night key though an unfinished job in the sidewalk. Coming to himself to ward daylight, he found himself—spending moments, like that 'gag' and all—stretched out in the bath tub. With some little difficulty he reached his room and was just about to light the gas with his night key when he heard a suspicious sound on the inner floor. Convinced that it was burglars he worked him somewhat cautiously up to a table near by and took from it the articles he deemed revolver. He made not enough going down stairs to have announced his coming to edentia but finally reached the parlor door and crept through the door with on all fours.

In the middle of the room he rose to his knees then to his feet. A dark figure rose simultaneously in front of him. As the young man raised his pistol the morning twilight lit his revolving weapon in the hand of the other. Not one, but in front the young man exclaimed "I've got got his drab on you! The pistols flashed simultaneously the house rang with a loud report and a crash of glass instantly followed it. When the startled family reached the spot the brave scion of the house of — sat on the floor amid the debris carefully examining himself in search of wounds which resulted in finding a couple of bullet holes in his coat concerning home in his face. That brought him down to business.—Uncle Lush.

SOMETHING TO BE NOTED.

BAD MANNERS OF OUR YOUNG FOLKS OF THE FAIR SEX

Objectionable Ways Which Lessen the Attractiveness of Maidenhood—A Practice to Be Shunned—Mimicking Candidates in Public Places—An Unkind Habit

The traveler of years of wisdom, accustomed to much excuse of his species of all creatures as well acquainted with the world will have noticed that the young women of unprejudiced lady lays of all ages is probably well have one or two ways of their own which are more or less to be regretted and which it would be well for them to look to and correct while they may since once established with years they are not to be easily overthrown.

How many of our young ladies we enjoy church who go off to the pleasant bloom of their maidenhood I subjoin them often in order to remind [illegible] which it would be well for them to consider if they are not in danger of [illegible] themselves of [illegible] that are [illegible] for the [illegible] must [illegible] those [illegible] among [illegible] which [illegible] venture on the [illegible] the [illegible] the assumption of [illegible] which [illegible] the [illegible] of the [illegible] upon [illegible] notice.

One of the neglectful ways of our pretty damsels is a habit they have in traveling—and one which could hardly have existed before the days of railways as stage coach authorities would never have tried [illegible] nodding not only the whole of a seat in the car, but of a large part of the [illegible] with the [illegible] of their head.

Not only do they take the space that does not belong to them but if another traveler comes along looking for a seat in motion of withdrawal from the usurpation is made the new comer has to ask if the place is occupied instead of at pleasant answer or receiving not to say welcoming smile receive a scowling negative or else no reply at all in words but in the dark place frown and an angry sweeping look of the head. As for the feet I don't speak the seat which it has been [illegible] over it goes without saying that all the comforts and must be carefully [illegible] all over and in such a manner as to prevent the [illegible] railway travel sees in order to push her in lifting her feet into my [illegible] seat.

Another unpleasant habit of our young ladies is that of munching candies at all sorts of concerts lectures at all public places in fact sometimes but even at [illegible] church the vulgarity of which act in any public place whatever is apparent at once vulgarity of bad taste of appetite and the display of eating as when of the abstinence of the [illegible] of the candies and the atmosphere in many instances the bonbon being one which has inspired the witty paradox of many among our common contaminants. Now comes the [illegible] with this and in addition and worst of consolation no [illegible] and worst of consolation no [illegible] and worst of consolation no [illegible]